YEAR 'ROUND FUN

GARRETT COUNTY

WESTERN MARYLAND'S MOUNTAIN TOP PLAYGROUND

Pure Mountain Air—Crystal Clear Waters

1969

POINT VIEW INN

One of Deep Creek Lake's Largest and Finest Motels . . .

Near Wisp Ski Area

Lakefront and Kitchenette Units

TV and Room Phones

Restaurant and Hideaway Lounge

Boat Docks • Sandy Beach

Open All Year

Mobile Homes • Rental & Sales • Over 350 Acres

MASTER CHARGE — NAC CHARGE

Carte Blanche

American Express

Bank Americard

POINT VIEW INN AND MOTEL

DEEP CREEK LAKE

OAKLAND, MARYLAND 21550

Phone (301) 387-5555

YOUR BANK AWAY FROM HOME

AT CORNER OF SECOND & GREEN STREETS

SEE US FIRST FOR YOUR VACATION DOLLARS

Vacation Home Mortgages

Boat Loans

Travelers Cheques

No Charge Checking Account

5¾% Certificates of Deposit

MEMBER FDIC

THE GARRETT NATIONAL BANK

THE BANK WITH AN EYE TO YOUR FUTURE

in OAKLAND - ACCIDENT - BLOOMINGTON - KITZMILLER

Alpine Motor Lodge

At

Alpine Village

A Complete Swiss Village in
the Glorious Mountains of Maryland
on the Shores of Beautiful

DEEP CREEK LAKE

- **Docking Facilities**
- **Color TV**
- **Queen Size Beds**
- **Air Conditioned**
- **Fireplaces in Most Rooms**
- **Spacious Elegant Rooms**
- **Electric Heat**
- **Private Sandy Beach**
- **Restaurant Across the Street**
- **Sun Decks**
- **Open Year Around**
- **Heated Swimming Pool**

MAJOR
CREDIT CARDS
ACCEPTED

For Free Folder and Rates Write or Phone

Mr. & Mrs. Ted Laskey, managers

Oakland, Md. 21550 **Phone: 301—387-5534**

A PARTICULAR PLACE
for
Particular People

Choose a Modern Swiss Chalet
or a Spacious Master Bedroom
in our Lodge

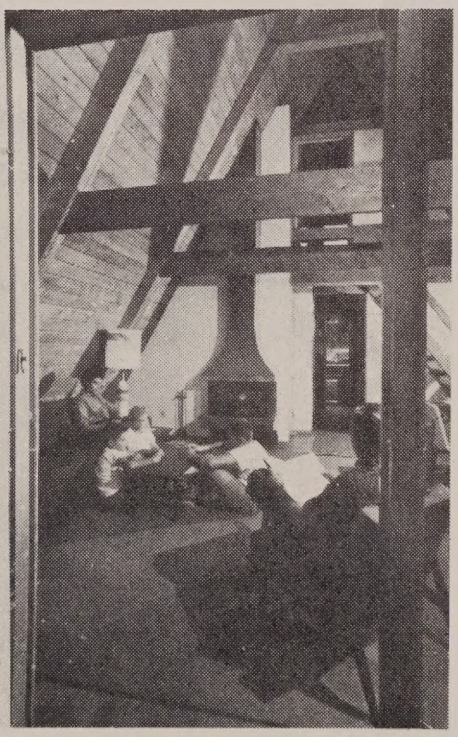

ALPINE VILLAGE **The Best Address on the Lake!**

WESTERN MARYLAND'S MOST PROGRESSIVE FASTEST GROWING BANK

Now 6 Offices To Serve You

Main Office, 19 S. Second Street, Oakland, Md.

Banking at its Best

- **Checking Accounts — No Service Charges**
- **4½% Passbook Saving — Up to 5¾% Certificates of Deposit**
- **Loans — For Any Purpose**
- **Specialists for Lake Home Financing**

Capital and Surplus — $1,800,000.00

Resources Over $30,000,000.00

The First National Bank of Oakland

Friendsville • Deep Creek Lake • Grantsville

Westernport • Barton

Member Federal Deposit Insurance Corporation

"Bank With Us — Grow With Us"

The Village Inn

at wisp Ski Area

OVERLOOKING DEEP CREEK LAKE

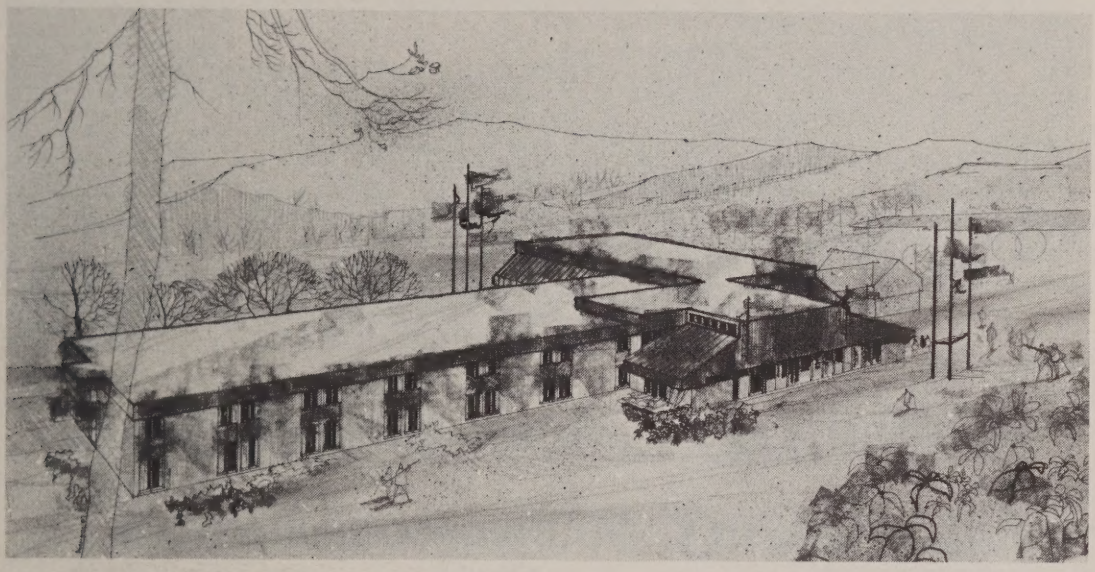

OPENING 1970

- TV
- QUEEN SIZE BEDS
- INDIVIDUAL HEAT AND AIR CONDITIONING
- 48 SPACIOUS ROOMS

OLYMPIC INDOOR POOL

- SAUNA BATHS
- PRIVATE MEETING ROOMS
- GAME ROOM
- DINING ROOM

"The Bavarian Room"

Since its opening in July 1967, it has been the center of attention. **"GEMUTHLICHKEIT"** carved in the fireplace means . . . Good Fellowship, Fun, Singing and Drinking, and that's just what everyone does. Imported and Domestic Beers are on draft, fine wines and your favorite cocktails are served from afternoon to the wee hours in the morning.

P.O. Box 5
McHenry, Md.
21541

MR. & MRS. WILLIAM THOMAN
Phone
301—387-5581

WESTERN MARYLAND'S LARGEST, MOST MODERN PHARMACY—

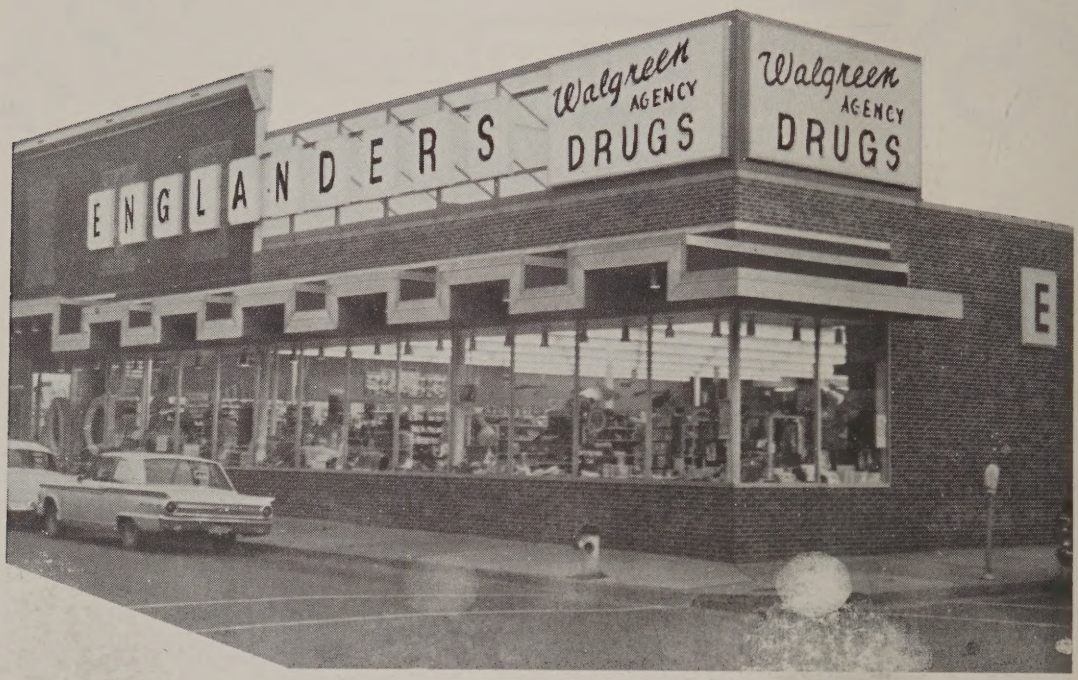

PRESCRIPTIONS ***EXPERIENCED PHARMACISTS***

FINE COSMETICS ***TRAINED COSMETICIANS***

HELENA RUBINSTEIN - BONNE BELLE - MAX FACTOR
REVLON - DUBARRY - COTY - FABERGE - DANA - LANVIN
ELIZABETH ARDEN - CHANEL - ENGLISH LEATHER - BRUT

Delicious Food in Our Spacious Dining Area

Breakfast • Lunch • Dinner • Snacks

FAST FILM SERVICE • COLOR OR BLACK AND WHITE
VAST SELECTION OF MAGAZINES, PAPERBACKS • GIFTS
GREETING CARDS • PARTY SUPPLIES • BREAD & MILK
WHITMAN CANDY • PICNIC SUPPLIES • TOYS • GAMES

CORNER OF ALDER AND SECOND STREETS
OAKLAND, MARYLAND

Phone 334-9455

Open 8:30 A.M.-10:00 P.M. Daily
Sundays 8:30 A.M.-9:00 P.M.

for you to see and do in

GARRETT COUNTY

ACCOMMODATIONS — No matter what time of year you choose to spend your vacation in Garrett County, you will find a variety of lodging available. The area features new and modern motels, two hotels at Grantsville, lakeside cottages and cabins. Prices vary to meet every budget. For information, write to the Deep Creek Lake — Garrett County Promotion Council, Inc., Oakland, Maryland 21550. Complete listings are available of cottages, motels, farm vacations, camping areas and marinas. A cottage directory appears in this booklet. Other accommodations are listed in the index. For last-minute information, and vacancies, phone (301) 334-3888.

AIRPORT — The Garrett County Airport, located near Deep Creek Lake at McHenry is now operated by Lakeside Aviation. A 2,500 foot paved runway provides an excellent landing site for most private planes. Services at the airport now include 24-hour all weather air charter service, flight instruction, pilot supplies and sales and service.

AUTUMN GLORY FESTIVAL — Autumn has long been a celebrated time in Garrett County. For nearly 20 years, the Baltimore and Ohio Railroad has been running train excursions from Baltimore and Silver Spring, Maryland, to Oakland. These trips are usually scheduled the first two weeks in October. Through the years, thousands of people have visited Garrett County to see first hand

MOTEL OAK-LAND

10 Minutes from Deep Creek Lake • Close to Swallow Falls
State Forest and Golf Course • Fine Restaurants Nearby
Moderate Rates • Modern Units • TV and Room Phones

AAA

For Reservations: MOTEL OAK-LAND
Oakland, Maryland
Phone (301) 334-2602

NO PETS ALLOWED

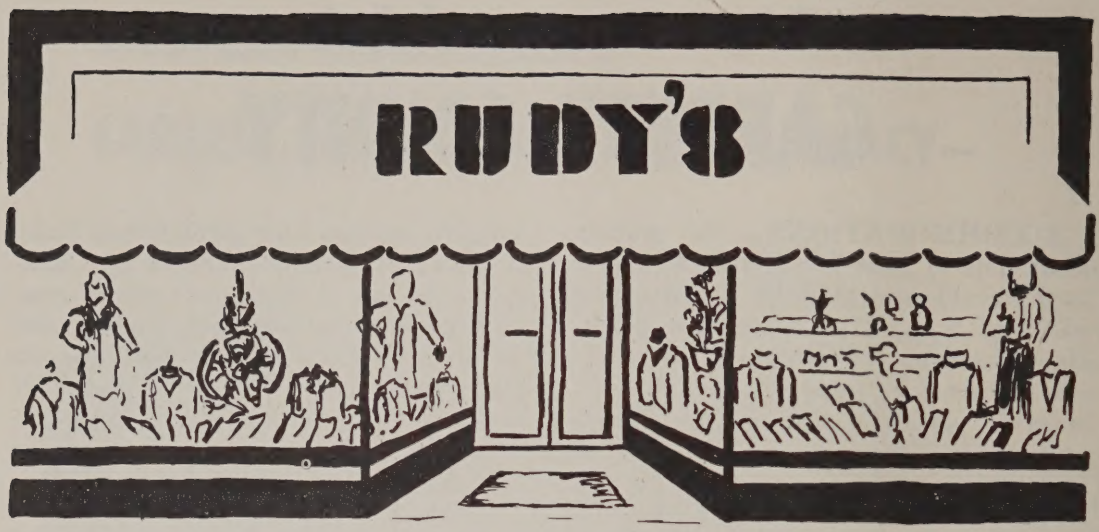

Smart Shoppers Shop at

RUDY'S

OAKLAND MARYLAND

WHERE YOU FIND THE MARK OF QUALITY—
IN LEADING FASHIONS
FOR MEN AND WOMEN!

Autumn Glory Festival
October 8, 9, 10, 11 . 1970

For information write to the
Festival Headquarters, 222 Alder Street, Oakland, Md. 21550

MAYTAG HIGHLANDER CENTER

Wash and Dry Clothes — Plus Dry Cleaning and Hair Drying.

Wash your car, boat, etc. while waiting

South of Accident on 219
Phone 826-4111

flowers . . . especially for you!

JAN *florists*

215 E. Alder St.
OAKLAND, MARYLAND

FLORISTS' TRANSWORLD DELIVERY
FTD
SELECTED MEMBER

Phone 334-9404

MARVIN'S MEN'S WEAR

QUALITY IS THE BUY WORD

ARROW • ALLIGATOR
NORTH PARK • RESISTOL
CAMPUS • WEMBLEY
INTERWOVEN • CRESCO
TOM SAWYER
MANHATTAN

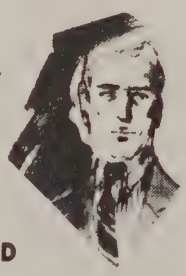

123 SECOND STREET
OAKLAND, MARYLAND
Dial: 334-9211

KIGHT'S INSURANCE, Inc.

TOM KIGHT, *Broker*

KEMPER INSURANCE

Boat - Auto - Life - Fire
Liability - Bonds

Second Street
Oakland, Maryland

334-3968 Office
334-4444 Res.

Highest Point on Rt. 50 East of the Rockies . . .

MARYLAND MOTEL & BACKBONE MT. INN

10 miles from Oakland in Garrett County, Maryland

Gormania, West Va. 334-3758

Kenneth & Juanita Bosley, Props.

FINE FOODS
MIXED DRINKS

Cornish Manor

OLD DEER PARK ROAD
Phone 334-3551 OAKLAND, MARYLAND

DEEP CREEK BOAT CO.

rentals • dockage • launching • storage • repairs

Starcraft
Larson
Caravelle

KIEKHAEFER MERCURY

Outboard Motors
Snowmobiles

storey's landing — mc henry, md.

301—387-5151

what they had read and heard so much about, the beautiful autumn color.

In 1968, for the first time, folks in Garrett County decided to expand the autumn season and include a festival. Since Garrett County is known for its autumn beauty it just seemed natural to call the celebration the Autumn Glory Festival. The festival includes the Maryland State Fiddlers' Championships, turkey dinners, an antique auto show, a football game, teen show and dance and country music show.

B&O RAILROAD STATION IN OAKLAND. As a place of business, this dates from 1851, though the present building was erected in 1884. Even so, it is one of the oldest stations in the county. With the current enthusiasm for old railroads, it would seem that attention might well be drawn to this place.

BEAR CREEK FISH REARING STATION. The history of Garrett County is associated with trout fishing. From the early 19th century on, sportsmen have come to the area—after trout. Many records of phenomenal catches still exist. At the Bear Creek Rearing Station, visitors can see the future catches in all stages of growth, from fingerlings up to fourteen-inch prizes. It is a very popular place. The pools are located in a green glade with large trees, and visitors may picnic if they wish.

BOATING—Nearly every type of boat from canoe to speedster can be seen on Deep Creek Lake. Marinas and boat launching areas charge a very nominal fee, to put you and your boat on the water and ready for fun. Boats are available for rental from all of the marinas. Prices depend on the size and type of boat. Those interested in sailing will be interested to know that Deep Creek Lake is exceptional. More information may be obtained by reading the section, "Deep Creek Yacht Club."

Row boats only are permitted on the lakes at Herrington Manor State Park, New Germany State Park, and

GREGG'S PHARMACY

115 S. 3rd ST. (Rt. 219)
OAKLAND, MARYLAND
334-2197

PRESCRIPTIONS
FINE COSMETICS
BOXED CANDIES

FILM DEVELOPING SERVICE
CONVALESCENT AIDS
(Sales and Rentals)

"YOUR HEALTH IS OUR BUSINESS"

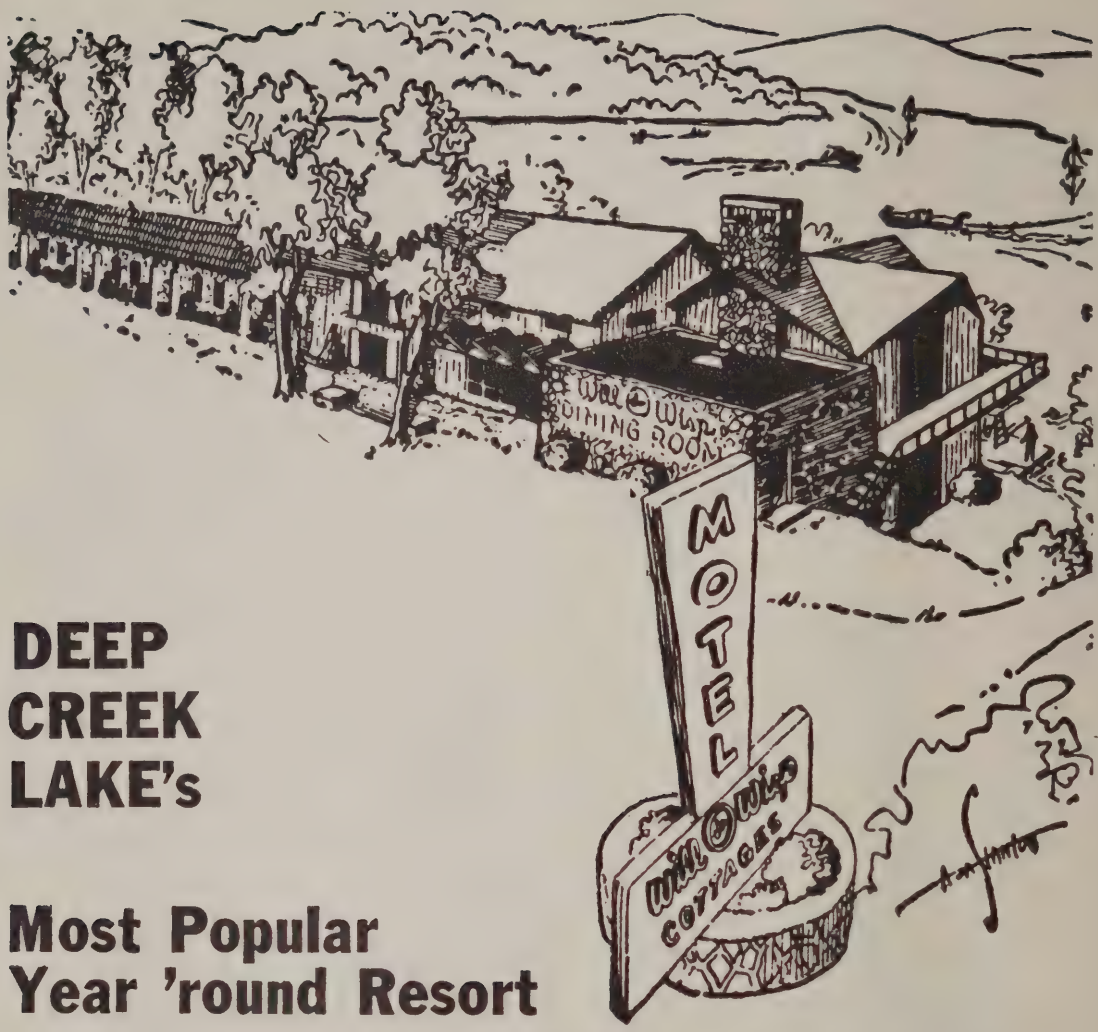

DEEP CREEK LAKE's

Most Popular Year 'round Resort

Will THE O' Wisp

famous

Four Seasons DINING ROOM

and SAILING SCHOOL

Finest in Accommodations, Fine Foods and Recreational Facilities

For More Information, Write—

WILL O' THE WISP RESORT
Route 219
Oakland, Maryland 21550

Area Code 301
Phone: 387-5503

Savage River Dam. Launching fee $2/season.

Following are the Game and Inland Fish Commission regulations applicable to Deep Creek Lake:

1. All vessels on said lake shall carry one Coast Guard approved life preserver, buoyant vest, ring buoy or buoyant cushion, for each person on board.

2. No vessel, exceeding thirty (30) feet in length shall be operated on said lake. Length shall be determined by measuring the greatest overall length stem to stern.

3. No vessel, other than an authorized patrol vessel, shall use a siren on said lake.

4. No houseboat of any description shall be permitted on the waters of said lake.

5. No garbage, sewage, or other like waste material may be dumped, discharged or otherwise placed in the waters of said lake from any vessel.

6. No vessel, except those manually propelled, shall be operated from yellow buoys which designate wharves, piers, docks and bathing beaches on said lake, except for departure and landing. The positioning of said buoys on the waters of the lake shall be determined by the Game and Inland Fish Commission.

7. No aircraft of any description shall be permitted to land, remain, or take off from the waters of said lake without written permission first having been secured from the Game and Inland Fish Commission and the Pennsylvania Electric Company.

8. Running lights must be carried after dark.

9. Water Skiing: No person shall operate any machinery-propelled vessel for the purpose of towing a person or persons on water skis or aquaplane or similar device unless the operator of the boat is at least twelve (12) years of age and there is in the vessel another person at least twelve years of age to observe the progress of the person being towed. No towing

SUPPLIES

- HEATING
- PLUMBING
- SHEET METAL
- ELECTRICAL

SERVICE

W. E. SHIRER & SON

OAKLAND, MARYLAND

Phone 334-3320

VETTER BROS., INC.

LIMESTONE QUARRY

CRUSHED LIMESTONE

and

DOZER WORK

Deep Creek Lake

Star Route Oakland, Md.

Phone 387-5542

PEPSI

Pepsi-Cola Bottling Co. of Cumberland

Cor. Paca & Chase Streets
Cumberland, Maryland 21502

Set up Camp and Relax at . . .

WESTERN MARYLAND CAMPSITES

Write Rt. 2, Swanton, Maryland

Reservations Available

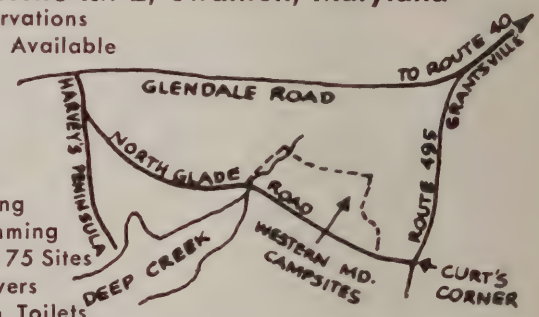

Ice
Fishing
Swimming
75 x 75 Sites
Showers
Flush Toilets
Pull Through Sites with Water & Electric Hook-Up

CHRYSLER

Plymouth

RAY TEETS GARAGE, INC.

OAKLAND, MARYLAND

SALES & SERVICE

Valiant - Simca - GMC Trucks

AAA 24 HOUR TOWING

"Wreck Specialists"

BUY AT THE ESSO SIGN

GOODYEAR

Dial 334-2137

Looking toward the southeastern area of Deep Creek Lake.

shall take place between the hours of sunset and sunrise.

CAMPING—Campers have long enjoyed the wide-open spaces of Garrett County's great outdoors. Whether you prefer tent, trailer, or open-air camping, you'll find just what you are looking for in Garrett County. A complete listing of camping areas can be found under "Campsites" in the index of this booklet. Additional information may be obtained from the Deep Creek Lake — Garrett County Promotion Council in Oakland, Maryland 21550, or by phoning (301) 334-3888. Information may also be obtained from the Information Booth along Route 219 at Deep Creek Lake. Most of the privately-owned camp areas will permit pets and will accept reservations.

Cottages with All Electric Kitchens, Tile Bath (Tub & Shower), Fireplaces, with 1 to 5 Bedrooms.

SWIMMING
FISHING
BOAT FACILITIES

RESTAURANTS NEAR BY

DEEP CREEK LAKE'S LARGEST SELECTION OF COTTAGES ON THE WATERFRONT

Write or Call for a Free Descriptive Folder.

RAILEY'S COTTAGES
DEEP CREEK LAKE
OAKLAND, MARYLAND 21550

Phone Area Code 301-387-5533

Shop BROWNING'S

FOODLAND

TRADEMARK OF FOODLAND, INC.

THE TEST OF LOWER PRICES IS THE TOTAL ON YOUR TAPE!

ONLY 1 MINUTE FROM OAKLAND ON 135 EAST

FREE PARKING FOR 200 CARS

Prices range from $2.00 to $2.50 per night. Weekly rates average $12.50. Trailer hook-ups are provided in privately owned campsites.

Primitive campers may set up in the Potomac State Forest along the Potomac River and on Backbone Mountain. Following is a listing of State operated areas open to campers:

Swallow Falls State Park—125 sites
Big Run State Park—36 sites
Deep Creek Lake State Park—56 sites
New Germany State Park—30 sites
(State areas open from May 15 to October 1.)

These camping areas are available on a first come, first serve basis. All, except Big Run, have sanitary facilities including showers. Reservations are accepted at some privately owned areas (check index).

CASSELMAN BRIDGE. The Casselman Bridge is located just east of Grantsville along Route 40. The stone structure was once part of the National Pike running between Cumberland and Wheeling, West Virginia. It provided an improved method of transportation for both passengers and freight.

The bridge was built in 1813 and at that time it was the longest single span bridge in the country.

In 1964 the Department of the Interior designated the bridge a Registered National Historic Landmark. Since that time, a picnic area has been developed alongside the bridge. The spot makes a beautiful setting for a summer cookout or outdoor get together.

CASSELMAN HOTEL. The Casselman Hotel also commemorates the great days of the National Pike. The hotel, still in operation, was first opened as the Drover's Inn in 1824. Many of the early features of the building have been preserved; to the modern traveler, the hotel offers all of the modern conveniences. The hotel has been in operation for 144 years. It is one of the outstanding landmarks within Garrett County's boundaries.

Musical Instruments and Accessories

Art Supplies

Office Supplies

Garrett County Maps

Eaton's Stationery

Gibson Cards

OAKLAND

Stationery Store

232 E. Alder Street

Phone 334-2533

THE CASSELMAN

IN GRANTSVILLE

On Routes U. S. 40 and 219

Historic Inn Since 1824

Eat & Sleep in Quiet, Restful Atmosphere
Public Lounges for Your Comfort
Rooms by the Day or Week

RESTAURANT OPEN DAILY

Breakfast, Lunch, Dinner
(Closed Sunday, Except for Room Guests)

ANTIQUES AND CRAFTS

ENJOY OUR DISTINCTIVE HOSPITALITY

PHONE: 895-5266

LAKE BREEZ MOTEL

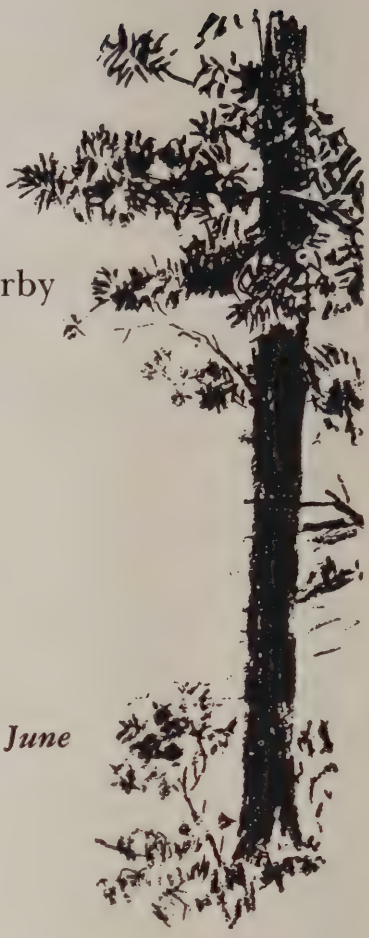

The Four Seasons Dining Room Nearby
Open Year Round
TV and Phone in Every Room
Baseboard Electric Heat
Private Sandy Beach
Swimming and Boating Docks
Picnic Tables • Fireplace
Ten Minutes to Ski Area

Off Season Rates from September to mid June

MR. AND MRS. GUS A. HEISE, Owners
LAKE BREEZ MOTEL
Oakland, Maryland 21550
Phone (301) 387-5564

CHURCH OF THE PRESIDENTS IN OAKLAND. All three of the Presidents—Grant, Harrison and Cleveland—who preferred Garrett County to any other place for their vacations, attended services in this stone building at the corner of Second and Liberty Streets. For some years it was not used, but it is now occupied by St. Matthews Protestant Episcopal Congregation and is open to the public.

THE COVE. Traveling south on Route 219, you can see a panoramic view of one of the finest farming districts in the area. At a 2,800 feet elevation on the highway, the cove appears to be a huge amphitheatre, surrounded on all sides by mountain ranges. Farms are laid out in contour strips. During the spring, summer and fall, an artist's painting could not be more picturesque.

DOUBLE "G" RANCH INC. . . . At Deep Creek Lake

HORSEBACK RIDING
HAY RIDES

Reservations appreciated

Open Daily
Reasonable
Rates

Gerald and Helen Glotfelty
Owners

Phone 387-5481

SNOWMOBILE RENTALS
WINTER SLEIGH RIDES

Groups by appointment

Tasty Food

Served in a Clean, Rustic Dining Room
Our Specialties are
Hickory Smoked Country Hams,
Bacon, and Sausage
which we also mail throughout
the United States
Write for our free mailing brochure
Mailing Address: Rt. #2, Oakland, Md.
Telephone: 334-2040
We also Feature Char-Broiled Prime Steaks
THE CHIMNEY CORNER
RED HOUSE, MARYLAND

GORDON DOUGLASS BOAT Co., Inc.
OAKLAND, MARYLAND 21550
Phone (301) 334-4848

Builders of the
FLYING SCOT

the strictly ONE-DESIGN All-American family racing boat.

NAYLORS

Since 1884

Value VS Service
HARDWARE STORES

SPORTING GOODS
CAMPING EQUIPMENT
FISHING TACKLE
APPLIANCES—We Service What We Sell
COLOR TV—STEREO
PAINT

HARDWARE

American-Standard PRODUCTS

PLUMBING
HEATING
WIRING
COMPLETE KITCHENS & BATHS
Culligan WATER CONDITIONER
FREE ESTIMATES & DELIVERY

Jacuzzi
PUMPS

DIAL 334-3923

Liberty Street
Oakland, Maryland

OPEN 7:30 a.m. - 5:00 p.m.
FRIDAYS 'til 9:00 p.m.

THE CRANESVILLE SUB-ARCTIC SWAMP on the Youghiogheny. An historic place is one where something has happened. There is a rarer species of the site, however, which simply is history itself. A silent testimony to time. Such a one is this—a swamp of some eight acres which produces growths normally to be found only in the Arctic regions. It has drawn public attention—and, even in a short time, its uniqueness has caused the Department of the Interior to name it a Natural History Landmark.

DEEP CREEK LAKE. Center of Garrett County's attractions is Deep Creek Lake. Owned by the Pennsylvania Electric Company and constructed by that company in 1925 as a source of water power, Deep Creek Lake is the largest fresh water lake in the state of Maryland. Its more than 65 miles of shoreline offers fishing, water skiing, boating, swimming, picnicing, ice skating, sailing and scuba diving.

Vacationers will find Deep Creek Lake the most ideal spot for a summer vacation. Private camp grounds, as well as those operated by the Maryland Department of Forests and Parks, will provide a unique summer vacation. Motels and private cottages also offer superb accommodations. Many of these units located along the shorelines of Deep Creek Lake have dock facilities, sandy beaches, swimming areas and other facilities.

DEEP CREEK YACHT CLUB ON TURKEY NECK. During the season, races held every Saturday and Sunday can be seen from vantage points below the Glendale Bridge. Maryland State Rebel, Snipe and Flying Scot Championships are annually held at Deep Creek Lake. (One of America's foremost designers chose Garrett County as his home! The Flying Scot's designer, Gordon K. Douglass, also designed the Thistle and the Highlander.) An invitational event, the Deep Creek Yacht Club Regatta, is held each year.

LUXURIOUS LAKEFRONT LIVING FOR LESS

Open Evenings till 9—Sundays 2-5
Dial 334-3951

IN A MODERN PREBUILT OR MOBILE HOME

We have lakefront placement for mobile homes purchased from us. We will assist in obtaining sites for our prebuilt homes.

A complete selection of mobile homes and prebuilt houses from the most economical to the most luxurious. Delivered and set up by experienced, capable personnel backed by the area's largest service department.

WINNEBAGO MOTOR HOMES — SALES AND SERVICE

RALPH PRITTS & SONS, Inc.

Route 219, 1 Mile North of Oakland

Dodge and Dodge Truck Sales & Service

Liberty Street—Opposite B&O Station • Call 334-2101

LAKE SIDE
motor court

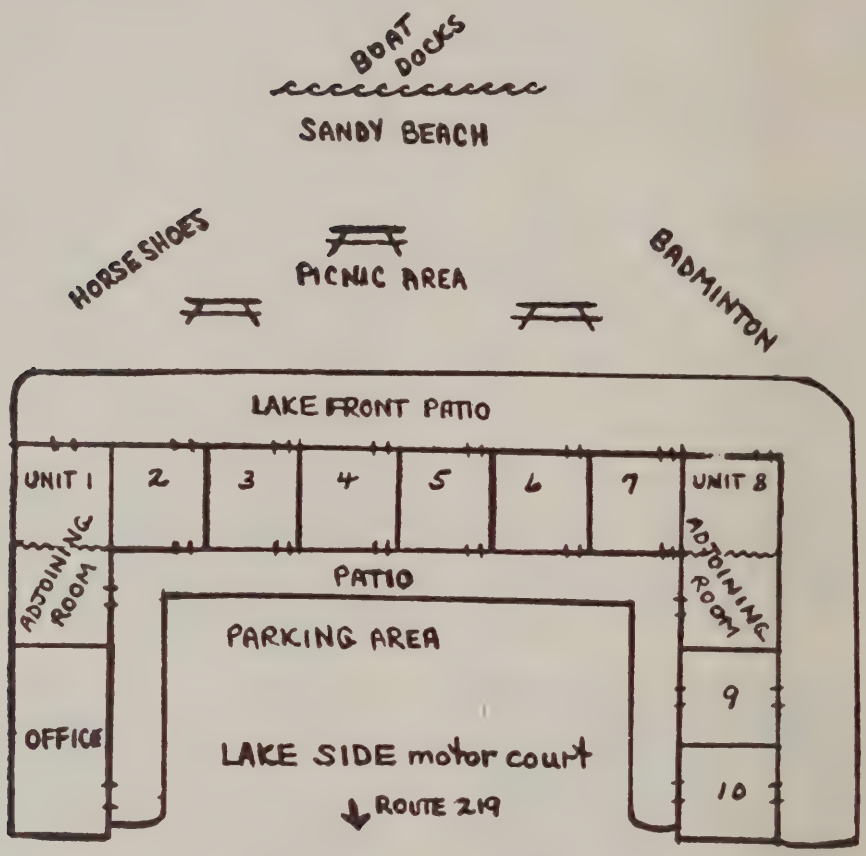

Motel Floor Plan • Modern Lakefront Units Overlooking Deep Creek Lake

Restaurant facilities within walking distance

Perfect sandy beach for children

Soundproof rooms • Electric baseboard heat

Free TV in every unit

Ski area within 5 miles

OPEN ALL YEAR

Off Season Rates from September to June

MR. AND MRS. CARROLL SMITH

Lake Side Motor Court • Oakland, Maryland

Phone (301) 387-5566

DEER PARK. Deer Park is located just a few miles east of Oakland off Route 135. In early days of railroading in Garrett County, this town played host to travelers and dignitaries from all over the nation. Presidents Grant, Harrison and Cleveland came to Deer Park for the summer holidays. Mr. Cleveland chose this site for his honeymoon.

For the guest, the Deer Park Hotel provided a heated swimming pool, 18 hole golf course, Boiling Spring water, a ballroom and name bands for entertainment. In addition to the main hotel structure, cottages were provided for those guests wishing to live secluded.

Unfortunately, the old hotel is gone. Several of the cottages are still standing and some of them are occupied by year 'round residents.

DEER PARK BOILING SPRING WATER. When Deer Park was in its recreational glory, the pure mountain spring water that bubbles up through the sand was also known nationwide.

The Youghiogheny Reservoir north of Friendsville at Mill Run.

The Baltimore & Ohio Railroad used this water for its dining car services. This trend survived other changes for some 100 years. Not only was it served on the trains, but it was used within the hotel complex. This water was served to Presidents and others who either stayed at the hotel or rode the train.

FAIRFAX STONE. The stone is actually in West Virginia, but it may interest visitors to Maryland interested in colonial history. The stone is the

BEN FRANKLIN®

J. W. Jackson 5 & 10 Co., Inc.
114 S. Second St, Oakland, Md 21550

The All New BEN FRANKLIN STORE

Nationally Known • Locally Owned

Stop in and browse around

We have two floors of shopping at low prices

Souvenirs — Notions — Stationery — Hardware — Toys

Housewares — Hosiery — Infant's Ware — Shoes — Glassware

Rugs — Curtains — Curtain Rods — Pet Supplies — Towels

Contact — Blankets — Fresh Bulk Candies — Wall Paper

Yau can find almost anything
for your Cottage, Trailer or Home

Oakland Discount Sales
Third and Green Streets
Oakland, Maryland
Phone 334-4111

BARGAINS! BIG BARGAINS!
WE SELL EVERYTHING!

Low Prices
RCA Victor • Motorola
Admiral • Zenith
Fine Furniture

Kelly's Appliance and Furniture Store
Mt. Lake Park, Maryland
Phone 334-3926
Thomas K. Vance, Owner

JOHN O. DURST FUNERAL HOME

Ambulance Service - Day or Night

Oakland, Md.

334-3388

"Our 41st Year"

SHARPS MOTOR COMPANY

SALES CHEVROLET SERVICE

CHEVROLET • CHEVELLE
NOVA • MONTE CARLO
CAMARO • CORVETTE
CHEVROLET TRUCKS
24-Hour Towing Service
19 North Third 334-3928

WELL DRILLING

Our Only Business

"Water Wells"

2 Licensed Drillers

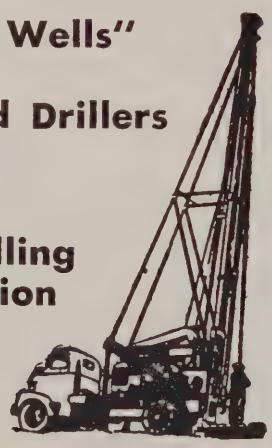

Dilley Drilling Corporation

Dial 334-3158, 334-9127
Day or Night
ROUTE 1, OAKLAND, MARYLAND

Quality Home Furnishings at Lowest Prices

BEDDING
FURNITURE
CARPETING
APPLIANCES
GIFTS
PAINTS
HOUSEWARES
LINOLEUM

Skis - Boots - Bindings - Poles
Western Maryland's Largest Head Dealer

HEAD

Rolyans

OAKLAND, MARYLAND 334-2188

Rt. 4 — Box 350
Deer Park, Md. 21550
AFTER JUNE 27, 1970 CALL
—Day 387-6155
—Night 387-6856

CAMPING—TENTS—TRAILERS
Flush Toilets, Showers, Water, Electric, Dumping Station.

HORSEBACK RIDING—By Hour—By Day
Hayrides in the Arena or on the Trail

Two miles from Deep Creek Lake. Halfway between U.S. Rts. 40 and 50. 1/4 mile off Rt. 219 on the Mayhew Inn Road.

Phone 334-9155
— OPEN AFTER MAY 20 —

Bellaire Log Cabin Company

Builder of All Type Cottages

MICHIGAN WHITE or RED CEDAR

European Style - Swiss Chalet

Do It Yourself or We Do It For You
Easy to Erect • Pre-cut

TROY R. GNEGY

Rt. 2, Box 14, Oakland, Maryland
Area Code 301—334-4570

SHAFFER FORD SALES, INC.

WILLIS T. SHAFFER, Owner

39 SOUTH THIRD STREET
on Rt. 219 in Oakland, Md.

YOUR FRIENDLY FORD DEALER

Phone 334-3941

marker set in 1746 at the headwaters of the north branch of the Potomac. The purpose was to establish the northwest corner of the estate of the famous Lord Fairfax.

FARM VACATIONS. The farm vacation program is rapidly becoming one of the most talked about and exciting ways to spend a vacation. Not only can a farm vacation be educational, but it is very economical. Family groups have been enjoying these vacations for several years. Visitors get the opportunity to really feel the enchantment of farm living. Every year members of the Garrett County Homemakers' Clubs open their doors to vacationers.

FISHING. Fishing in Garrett County waters has long been one of this area's most exciting and rewarding sports. If you like to fish in fresh water streams and rivers there are none finer than Garrett County's. Maryland's largest fresh water lake, Deep Creek Lake offers a wide variety of fishing. Even the novice fisherman will find he too can be successful.

Fish may be registered at Johnny's Bait House along route 219 near McHenry, Maryland.

The 1969 winners are:

Chain Pickerel—27¼ inches, 3 lb., 4 oz., caught by Kurt Mauk, 3419 University Street Pittsburgh, Pennsylvania.

Northern Pike—38 inches, 8 lb., 12 oz., caught by Charles Bevan, 808 Penn Avenue, Irwin, Pennsylvania.

Walleye Pike—27¾ inches, 6 lb., 8 oz., caught by Thomas Savage, 201 Third Street, Irwin, Pennsylvania.

Largemouth Bass—23½ inches, 6 lb., 14 oz., caught by Ignatius Hokaj, 2211 Old Oak Drive, Pittsburgh, Pennsylvania.

Smallmouth Bass—20½ inches, 5 lb., 12 oz., caught by Charles Bevan, Irwin, Pennsylvania.

Yellow Perch—13¾ inches, 1 lb., caught by Frank Brockhardt, 206 Chapel Road, Wheeling, West Virginia.

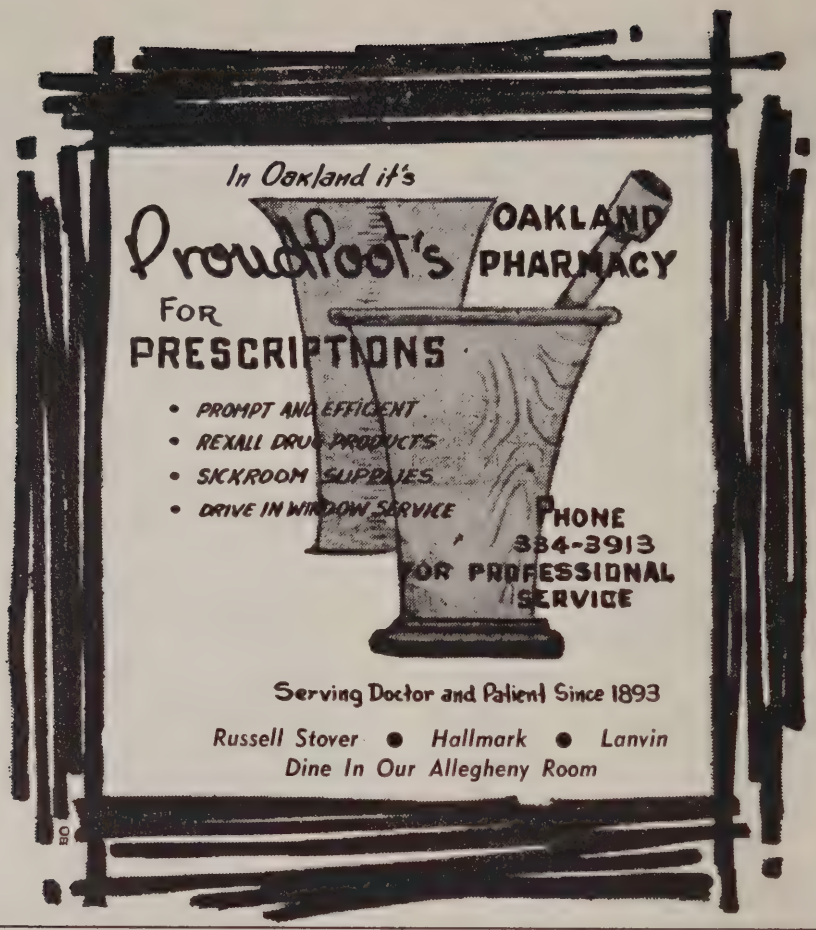

The Allegheny Room

Second Street, Oakland, Maryland • Phone: 334-3913

Dine by our Waterfall Dinner Music Air Conditioned Mixed Drinks

the mountaintop's newest restaurant

Welcome . . . To Garrett County

We hope you enjoy your visit! If we can help you in any way to make your vacation more enjoyable, please call our office. Better still . . . call and make our acquaintance.

MT. TOP CHAMBER OF COMMERCE

222 Alder Street **Oakland, Maryland**

Phone 334-3888

BONNIE'S BEAUTY SALON

on

Rt. 219 at McHenry

Maryland

Phone 387-5222

also

Lakefront 2-Bedroom Apt. accom. 6, with fireplace, furnace heat, boat dock and private beach.

387-5222

BUILDER — CONTRACTOR

New Homes • Remodeling • Repairs

Deep Creek Lake

REAL ESTATE

Lots with Lake Access

Phone 334-4569

JERRY PAUGH

Deer Park, Maryland 21550

Offutt House

"The INN TOWN"

Relax and recharge yourself away from city tensions in this beautiful Georgian Colonial House.

Sun, air and natural spring water at their best with accent on diet for reducing and rest. Swedish cuisine.

For our moderate rates write or phone

Offutt House

228 North Second Street, Oakland, Md.
Tel. 334-9801—K. OFFUTT, Owner
Antique Shop on Premises
Treasures Bought and Sold

DREAMLAND MOTEL

Two Miles South of Deep Creek Lake on Route 219

SWIMING POOL

Also Headquarters for STROUT REALTY

For Reservations:
DREAMLAND MOTEL
Oakland, Maryland
Phone (301) 334-2196

Arrowhead Resort

on Piney Point

The Beauty Spot on Deep Creek Lake

Exclusive Lakefront Lodges among the Pines

- *Deluxe Family Accommodations — Two, Three and Four Bedrooms*
- *Full Electric Kitchens — TV — Automatic Heat — Large Glassfront Living Rooms with Fireplaces*
- *By Season, Month, Week and Daily*
- *Private Sandy Beaches — Boat and Swimming Docks*
- *Beautiful Grounds, Picnic Tables, Swings and Slide for Children*
- *Boats and Motors Available*

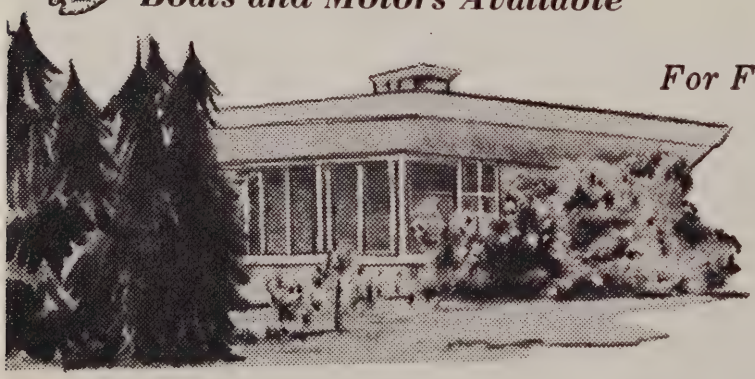

For Free Folder and Rates write:

Arrowhead Resort
Deep Creek Lake
Oakland, Maryland
Phone (301) 387-5132

For All Your Vacation Needs — come to . . .

Deep Creek Shopping Center

along Route 219

Crappie—17 inches, 2 lb., 8 oz., caught by D. D. Dunkle, 2608 Milford Drive, Bethel Park, Pennsylvania.

Brook Trout—15½ inches, 1 lb., 5 oz., caught by Kenneth Kight, 11634 Douglas Road, Temperance, Michigan.

Brown Trout—26 inches, 5 lb., 3 oz., caught by Gary Stine, Route 1, Swanton, Maryland.

Rainbow Trout—20 inches, caught by Stuart Hamill, Oakland, Maryland.

Season winners are chosen from the weekly winners in the contest which runs from May 30 to September 30.

FORT PENDLETON ABOVE GORMAN. A Civil War fort, erected on the crest of a mountain to guard the Potomac. Today, only its fragmentary ruins remain. There is no road or

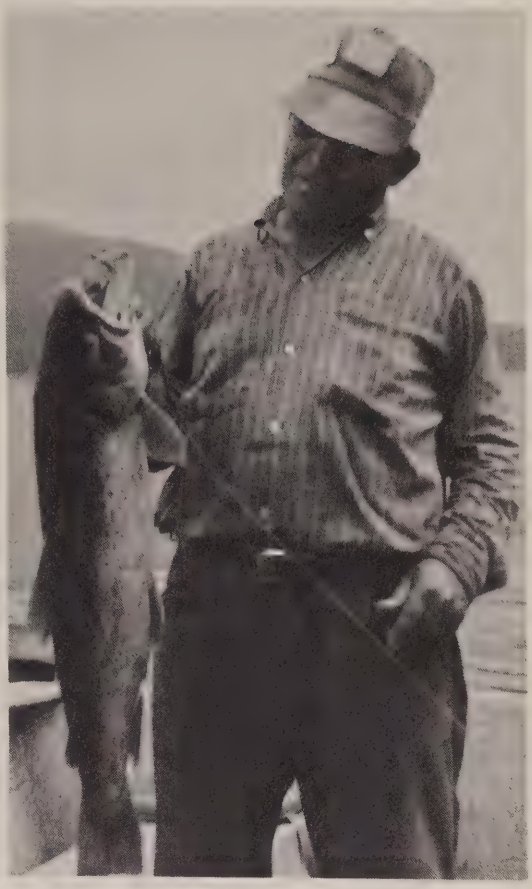

Simon Cogley landed this prize State record in the Red Run area of Deep Creek Lake. Brown trout, 13 lbs. 8 oz., 33 inches long.

OAK-MAR MOTEL AND RESTAURANT

New and Modern

- Air Conditioning — Individually Controlled
- Electric Heat
- Ceramic Tile Bath — Tub and Showers
- 10 Minutes from Deep Creek Lake
- Room Dial Phones

- Two Blocks to Shopping District
- Family Units
- Good Food — Friendly Service
- No Pets

Rt. 219 in Town

MR. & MRS. HERBERT RITCHIE
Owners
Oakland, Maryland 21550
Phone (301) 334-3965

LUMBER
•
CONCRETE
•
BUILDING
SUPPLIES

Daily Free Delivery
to
Deep Creek Lake

THIRD STREET
OAKLAND, MD.
334-3933

OAKLAND
LUMBER CO.

PANORAMA MOTEL

★ 1 MIN. FROM LAKE
★ QUIET - PEACEFUL
★ ALL CONVENIENCES

387-5230
McHENRY, MD.

MILK
•
ICE
CREAM
SINCE 1913

Downtown Oakland
Malone's Gifts
Morgantown Lead Crystal
Norcross Cards
Charmwick Candles
Royal Holland Pewter
Formal and Casual Linens
Remembrance Gifts
212-1/2 Alder Street • 334-4665
BANK AMERICARD—NCA CHARGE—MASTER CHARGE

footpath to it. Those who want to visit it must climb the very steep slope. A good view can be obtained from the mountain on the other side of the river, at a point which can be reached by car.

GARRETT COUNTY FAIR. The Garrett County Fair will be held in 1970 during August, at the fair grounds located along Route 219 at McHenry. Each day of the fair includes interesting things to see and do for the whole family. Special events such as pet shows, parades, horse shows, tractor contests, the baby beef sale and plenty of good old fashioned fun.

GOLF—Oakland Country Club—18 holes. Open to public April to October. Ten miles from Deep Creek Lake—pro shop —lessons available — club house with dining room—greens fees: $3.00 week days, $4.00 Sat., Sun., and holidays—memberships available. Annual Western Maryland amateur golf championships held in August. New—Golden Glade 3 Par Golf Course at Turkey Neck. Open to the public. Club house. For more information on Golden Glade, Phone (301) 334-9776. The club is located in a beautiful mountain setting near the Deep Creek Yacht Club.

GRANTSVILLE, MARYLAND. Grantsville is located 2 miles south of the Mason-Dixon Line on Route 40. A pleasant community of 480 people, Grantsville is in the heart of some of Garrett County's most productive farmland.

A branch of the Ruth Enlow Library at Grantsville offers complete library facilities to the residents and visitors of the northern part of the county.

As the oldest and most historic section of Garrett County, Grantsville is the site of many historic landmarks. For example, the visitor will find the Casselman Hotel, built in 1824. It was first used by drovers and farmers traveling westward over the National Pike. Still in operation, the Casselman

Phone 634-6561
Myersdale, Pennsylvania
or
724-0400
Cumberland, Maryland

OAKLAND COUNTRY CLUB

Clubhouse with Dining Room

EIGHTEEN HOLE COURSE
PRO SHOP • GOLF CARTS
QUALIFIED INSTRUCTION

Daily — Weekly — Yearly Rates

GREENS FEES: $4 Weekdays; $5 Sat., Sun., Holidays

Pro Shop 334-3883
Club House 334-9800

Oakland, Maryland

You're welcome to Deep Creek

a business government partnership that has created one of the east's best year-round vacationlands

We hope you'll come and take advantage of the many attractions around Deep Creek Lake. We know a lot about the lake because we own it. And that's an interesting story in itself.

We built the lake in 1925 as water storage for our hydroelectric generating station in the Hoyes Run area. We recognized that it had value beyond making electricity—that its beauty and recreation potential should be made available to the public—and we leased the lake to the Maryland Game & Inland Fish Commission for a dollar a year.

Now that was long before public recreation became a major concern of state governments. But, because it was started way back then, the Commission, State Park officials and Penelec were able to assure the orderly development and use of the lake area. Recently, the developing concepts of Federal power regulation led us to apply to the Federal Power Commission for a license for the power station. That license was granted. Because the FPC is also interested in full recreational use of power facilities, the new license encourages the continued use of the lake by the public.

We think that the Federal Government, the State of Maryland, area residents and local business people have done an outstanding job of preserving and developing this lake for your enjoyment and of guaranteeing that its delights will be available to all for many years to come.

We profit by knowing that this lake, which is still helping us generate electricity, is being used to the benefit of the public.

PENELEC

PENNSYLVANIA ELECTRIC COMPANY

an investor-owned, tax-paying electric company.

DEEP CREEK LODGE

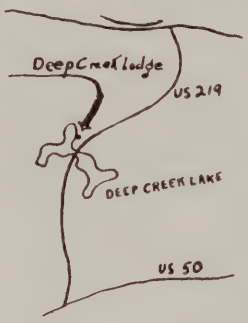

RUSTIC LODGE AND CABINS LOCATED ON AN EIGHT ACRE PENINSULA . . . . MOTEL AND TRAILER COURT . . PLAY AREA . . . DOCKS . . . WITHIN SIGHT OF SKI AREA . . . RESTAURANT 8 A.M. TO 8 P.M. . . . YEAR 'ROUND SPORTS . . . . THE LAKE'S FINEST PLAY AREA . . .

Box 57, McHenry, Maryland

Phone (301) 387-5568

GORTNER'S STORE Since 1890

RED BALL RUBBER FOOTWEAR
SUMMER-TIES • RED BALL JETS
TENNIS SHOES
CAMP MOCASINS
FREEMAN-GOPHER
RANDCRAFT

Poll-Parrot Shoes
For Boys and Girls

Second Street
Oakland, Maryland
334-3364

GONDER INSURANCE AGENCY

Oakland, Maryland

Complete Insurance Service

AUTO - BOAT - FIRE - THEFT
LIFE - HEALTH - ACCIDENT

SAVINGS UP TO 25%

Over 40 Years' Experience

PHONES:
334-2260 — 334-3343

Stretch Daylight Hours . . .
Get Electric Outdoor Lighting

CALL P.E. FOR A FREE ESTIMATE

Potomac Edison
Part of the Allegheny Power System

Hotel offers complete modern services to today's traveler.

The oldest grist mill in Garrett County, Stanton's Mill, is located at Grantsville. The mill dates back to 1797. Situated right along Route 40, Stanton's Mill would be an interesting stop for any visitor. The mill is still in operation.

George Washington was in Grantsville, too! In 1755 with General Braddock enroute to Fort Duquesne, Washington named the area near the Casselman Bridge, "Little Crossings." It was here that Washington and Braddock crossed the Youghiogheny on their ill-fated expedition.

HUNTING—Garrett County has long been noted for its excellent hunting. Many unspoiled forests offer thousands of acres of good hunting. Some areas open to the public include the Mt. Nebo Wildlife Area, Deep Creek State Forest, Swallow Falls State Forest, Savage River State Forest, and the Potomac State Forest. These combine to make a total of over 75,500 acres of public hunting land maintained by the State. Deer hunting in Garrett County has been hailed as the best in the State. The hunter also will find small game hunting very

One of Maryland's largest buck season kills was in Garrett County—1969.

Bill's

Boat Rental

From 9½ H.P.
Fishing Boats
to
Fast Ski Boats

All Late Models
Hour-Day-Week

Skis and Equipment
Rented with Boats only

Phone: 301—387-5536

BILL'S MARINE SERVICE
At the Glendale Bridge

Correct Craft Inboards
Chrysler Boats
Johnson Boats
Johnson Motors
Johnson Snowmobiles
Arctic Cat Snowmobiles
Marine - Gas - Oil - Supplies
Harris Pontoon Boats
Boat Refinishing - Storage
Factory Trained Mechanics

OPEN YEAR AROUND
Boating • Snowmobiling

Rt. 2, Deer Park, Maryland 21527

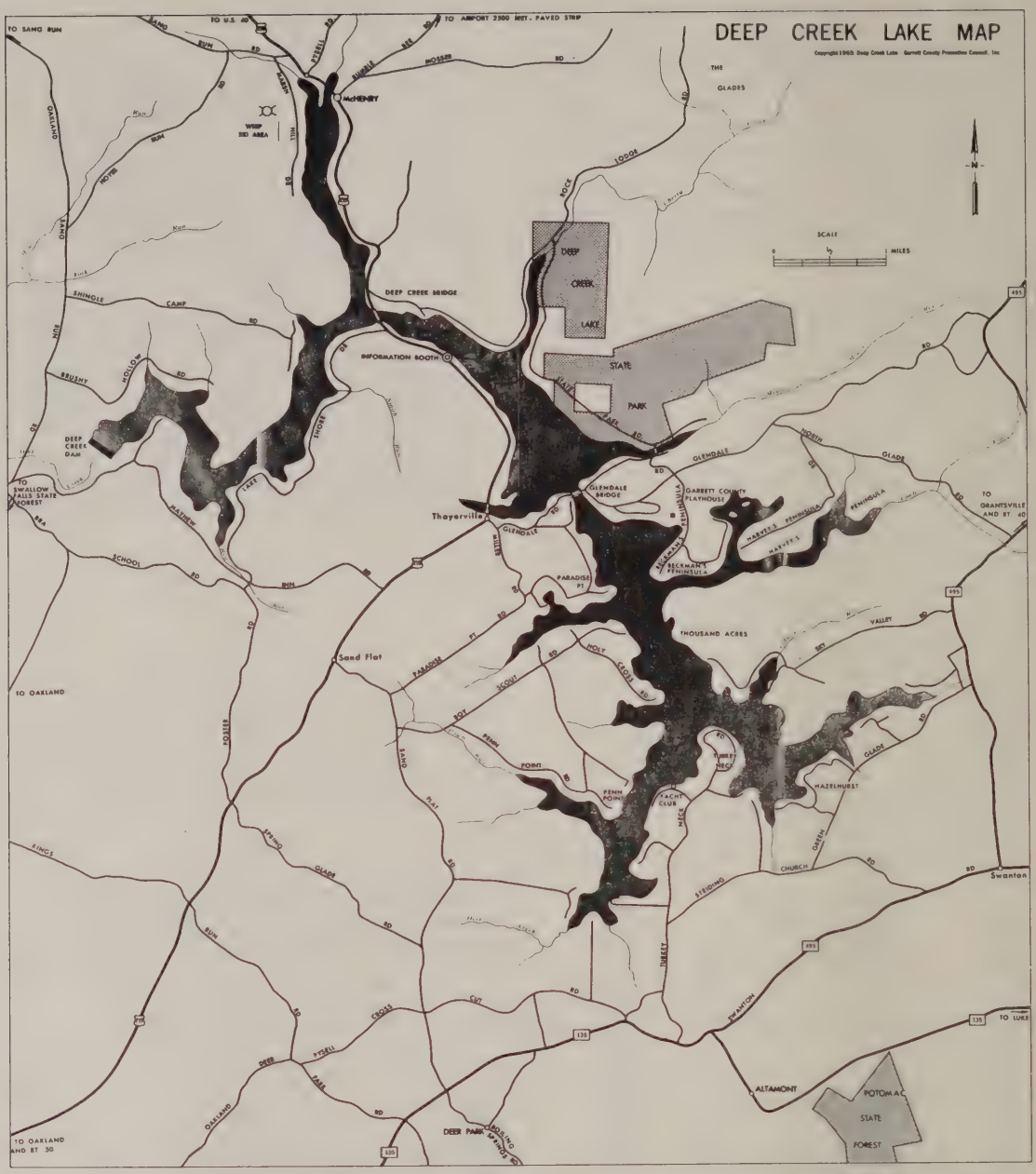

A large map of Garrett County and Deep Creek is available for $.25 from the Deep Creek Lake-Garrett County Promotion Council, Oakland, Md. 21550

BOWMAN'S *SERVICENTER*

Your Mountaintop Headquarters for

- ESSO Gasoline
- SKI-DOO Snowmobiles
- KOHLER Engines
- Mt. Top Headquarters for wheel horse tractors
- BOLENS Tractors and Attachments
- BOLENS Snowmobiles
- TECUMSEN-LAUSON Engines

Come In and Visit Our Service Department Featuring Factory Trained Personnel

DEEP CREEK LAKE
McHENRY, MARYLAND 21541

PHONE (301) 387-5540

sporting and profitable in Garrett County. Accommodations include every type in every price range. Local sporting goods stores will provide the licenses and supplies.

ICE FISHING — In recent years, this sport has become a favorite winter pastime on Deep Creek Lake. The best months are January and February, and the favorite catch is yellow perch. Other species are also caught. The way to go? Well, just bring your axe and fishing supplies, chop a hole in the ice, drop your line and wait for your first bite!

Be sure you keep these two very important winter regulations in mind while ice fishing—1) no vehicles except emergency vehicles shall be permitted on the ice of Deep Creek Lake at any time, and 2) no swimming or diving shall be permitted in any area of Deep Creek Lake where the waters are covered by ice.

INFORMATION BOOTH. Information Booth is located on Route 219 at Deep Creek Lake. It is operated by the Deep Creek Lake—Garrett County Promotion Council. Its purpose is to direct visitors to their chosen recreation area, motel, cottage, friend's home, restaurant, service station or store. Two young ladies are employed each summer to answer questions at the booth. These girls are asked anything from "How much water is in that there lake," to "Where are the fish biting today?" The girls will always be as helpful as they can. They are supplied with all of the latest available information on fishing conditions, motel and cottage vacancy information, the weather and temperature, boat rental information and camping information.

Any time a visitor to Garrett County needs information of any type, he is invited to stop at the Information Booth or to call the Promotion Council at (301) 334-3888.

Winter sports fans are also invited to call the Council for ski reports, road conditions, and weather conditions.

FRED E. BEACHY LUMBER CO.

12 N. BRADLEY LANE • OAKLAND, MARYLAND

COMPLETE BUILDING SUPPLIES • MILLWORK & CABINETS

NEW HOME CONSTRUCTION

Estimates Cheerfully Given • No Obligations

Consult Us Before You Buy! Phone: 334-3258

TOWN MOTEL

Within City Limits

on U.S. 219 Oakland, Md.

- New, Modern
- 10 minutes from Deep Creek Lake
- Kitchen Facilities
- 5 minutes from Golf Course
- Good Restaurants Nearby
- No Pets
- TV — Room Phones
- Ceramic Tile Baths with Tubs and Showers
- Wall-to-Wall Carpet
- Family Sized Rooms
- 20 minutes from Wisp Ski Area

Your BANKAMERICARD welcome here

AMERICAN EXPRESS CARDS

For Reservations, write or phone (301) 334-3955

SKY VALLEY

. . . A PRIVATE MOUNTAIN LAKESIDE COMMUNITY extending one-half mile along the shores of DEEP CREEK LAKE

- *large ½ acre cottage sites—wooded or clear*
- *free boat slip in Sky Valley marina*
- *extensive 500′ beach and swimming float for members and guests*
- *ski trails and tow*
- *lovely lakeside picnic grove*
- *trout pond*
- *lodge with fireplace for member activities*

. . . all this and more at SKY VALLEY *situated on Deep Creek Lake*

between Harvey's Peninsula and Thousand Acres

Phone (301) 387-5511 or 334-9915

SKY VALLEY, INC.
c/o Garrettland Realty
215 South Third Street, Oakland, Maryland 21550

Gentlemen:

Please send complete information on Sky Valley to:

NAME: .....

ADDRESS: .....

..... Phone: .....

GARRETT COUNTY PLAYHOUSE

For a delightful summer evening's entertainment, visit Garrett County's theatre-in-the-round! Established in 1955, the Garrett County Playhouse is a member of the Strawhat Circuit . . . its schedule appears regularly in the theatre section of *The New York Times*. Gene Yell, director of the Drama Department of the University of New Mexico, is the founder and guiding light of the popular summer theatre. Each year, Mr. Yell assembles a cast of outstanding young actors and actresses — some have achieved stardom in a relatively short period of time.

The Garrett County Playhouse has the support of the entire community . . . vacationers and summer residents are eager theatre-goers . . . we enjoy our summer theatre . . . you will, too!

Season ticket $18.00. Tuesday through Friday, Adults $2.75. All Children $1.50. Saturday, Adults $3.00.

The Playhouse is located on Beckman's Peninsula . . . to avoid disappointment, reservations are advised.

1970 GARRETT COUNTY PLAYHOUSE SCHEDULE

July 7—**"You Know I Can't Hear You When The Water's Running."**
July 14—**"Mousetrap."**
July 21—**"Cactus Flower."**
July 28—**"Where Did We Go Wrong?"**
August 4—**"There's a Girl In My Soup."**
August 11—**"Love in E Flat"**
August 18—**"The Big, Bad Mouse."**
August 25—**"The Private Ear and the Public Eye."**

Johnny's

BAIT HOUSE

DEEP CREEK LAKE'S
MOST CENTRAL LOCATION

LIVE BAIT

Dial
387-5562

FISHING LICENSES & EQUIPMENT
MARINE SERVICE & SUPPLIES
BOAT RENTAL
BLOCK ICE
GAS — OIL
BOTTLED GAS

AMERICAN

THE CASTAWAYS — COTTAGES FOR RENT

FAMILY SHOE STORE

FASHION CRAFT • BOB SMART
Colormatic Shoes dyed to match your ensemble • 686 shades

VISIT OUR KNITTING KORNER
Luxurious Bear Brand Yarns

GERMAIN'S SEWING CENTER

SINGER

212 East Alder Street
Oakland, Maryland
Phone 334-2560

Build Your Vacation Or Retirement Home at

HERE NOW

Olympic Size Pool
Hunting
Fishing
Hiking
Camping
Privacy
Protective Covenants
To Protect Your Investment
Snowmobile Trails

FACILITIES TO FOLLOW

Club House
Large Lake
(under construction)
Rifle Range
Pistol Range
Skeet Range
Archery

2100 Acres Year Round Protected Mountain Resort, located on the Youghiogheny River adjoining Swallow Falls State Forest, near Deep Creek Lake.

2600 Ft. Elevation—Cool, Refreshing Atmosphere

CHOICE COTTAGE SITES REASONABLE

Easy Terms • On the Spot Financing

Directions

From Oakland—Out Liberty Street Extended. Follow signs. From Deep Creek Lake — South on 219 — Follow signs.

Piney Mountain Corporation

Developers of Youghiogheny Mountain

Box 26, Oakland, Maryland **Phone: (301) 334-9322**

John P. Nichols, Real Estate Broker

MAPLE SUGAR—Sugaring is older than the history of our nation. Indians tapped the trees before the white man arrived. The art of sugaring is still practiced in Garrett County, basically unchanged, from the Indian days. True, one may see tractors instead of horses, but the production techniques are much the same. In spite of the fact that a maple must be 40 years old before it can be tapped, many groves still exist in Garrett County. Following is a listing of maple producers:

Gallen Beachy, Grantsville, Md.
Jonas Beachy, Accident, Md.
Lawrence Beitzel, Bittinger, Md.
Emerson Bishoff, Friendsville, Md.
Lawrence Brenneman, Bittinger, Md.
Stanley Brenneman, Bittinger, Md.
Lawrence Buckel, Bittinger, Md.
Rex Buckel, Bittinger, Md.
Grant Harvey, Steyer, Md.
Paul Harvey, Deer Park, Md.
John Horchler, Salisbury, Md.
Orval Kinsinger, Grantsville, Md.
Asa Orendorf, Bittinger, Md.
John Schlossnagle, Accident, Md.
Lee Shillingburg, Steyer, Md.
Guy Stanton, Grantsville, Md.
Melvin Stanton, Grantsville, Md.
John Steyer, Deer Park, Md.
William Wildesen, Gormania, W. Va.
Thomas Wilson, Kitzmiller, Md.
Ray Yoder, Bittinger, Md.
Roy Yoder, Bittinger, Md.

MUDDY CREEK FALLS. Muddy Creek Falls is in the Swallow Falls State Park. Its 64-foot plunge is the longest in the state of Maryland. The waterfall is one of the most beautiful sites in Garrett County. It is situated in a cool and towering forest where complete facilities have been provided for camping and picnicing. The land beside the falls was the site of the famous 1918 camp of Henry Ford, Thomas Edison and Harvey Firestone. This campsite has been recently marked by the Garrett County Historical Society.

A visit to Muddy Creek Falls will long be remembered as one of the most breathtaking sites in Garrett

PENN ALPS

Pennsylvania Dutch Cooking

(IN THE ALPINE ROOM)
SERVED IN EARLY AMERICAN ATMOSPHERE
BESIDE THE HUGE STONE FIREPLACE
LUNCHES • DINNERS • SPECIAL PARTIES
BUFFET DINNERS
Visit Our Arts and Crafts Shop
Native Handicraft Demonstrations during summer season
Made In The Allegheny Highlands
ON THE CASSELMAN RIVER
1/2 Mile East of Grantsville, Maryland, on Route 40
PHONE (301) 895-5171 Closed Sundays

YODER'S NEW COUNTRY MARKET

Self Serve Groceries
Country Cured Hams & Bacon, Fresh Meats
Home Baked Goods, Lunches, Our own Meat Platters
Gifts and Christian Books

At YODER LOCKER PLANT, Grantsville, Md. — 895-5121

DEEP CREEK BAPTIST CHURCH

The Church by the Side of the Lake

Route 219, Deep Creek Lake

ROBERT G. JENNINGS, *Pastor*

Welcome to

THE VACATIONERS' FRIENDLY CHURCH

Oakland, Maryland 21550
(301) 387-5688

BROWN'S MOBILE COURT

DEEP CREEK LAKE

Accommodate 2 to 6 persons • TV • Kitchen
Swimming • Fishing • Boating
Boat Rental • Skiing • Ice Fishing

and

TIMWID'S COTTAGES

Housekeeping cottages at Deep Creek Lake. 2 bedrooms, kitchen w/gas range, electric refrigerator, TV, fireplace, bath, private beach and dock, boat rentals.

Write or Phone

LILBURN L. (TIM) BROWN
McHENRY, MARYLAND
387-5523 or 826-8117

OPEN MAY 30 to OCTOBER 31

Modern Utility Building
Trailer Sites - water and electric
Coin-operated Laundry
Dumping Station
With Hot Shower
Ice
Store

2 Miles North of Deep Creek Lake off Rt. 219 on Alt. Rt. 42

RESERVATIONS ACCEPTED 301—387-5667

Write: **HIDEAWAY HILL**
Box125
McHENRY, MD. 21541
Owned and Operated by The Johenning's

RENT A TENT

MT. TOP TREE FARM

Come Visit Us and Take Home a Live
GARRETT COUNTY BALLED TREE!

Red, White, Scotch Pine
Norway, White, Colorado Blue Spruce
Balsam and Douglas Fir
Christmas Trees

BOX 27

2 Miles North of Oakland, Maryland
on Route 219 Phone (301) 334-3210

- **Complete Stock of Camping Supplies**
- **Genuine Military Surplus**
- **House Paint**
- **Workwear and Sportswear for Men and Boys at**

DISCOUNT PRICES

ARMY & NAVY DISCOUNT STORES

OAKLAND, MARYLAND

County. While visiting Muddy Creek Falls, be sure you also see Swallow Falls. Both attractions are located in the Swallow Falls State Park.

OAKLAND, MARYLAND. Oakland is 2,650 feet above sea level and is located in the southwestern section of Garrett County. It is the County seat and is governed by a Mayor and six Councilmen. The tax rate has remained at 90¢ per $100 assessment for a number of years. The town has its own water filtration plant. The streets are well maintained and cleaned regularly, with snow removal during the winter months being prompt and efficient. Garbage collection within the town limits is free to residents. There is a free parking lot available for the convenience of those who work and shop in Oakland.

Police protection is provided twenty-four hours a day with five police officers working in shifts. A recent addition to the Ruth Enlow Library makes it one of the most modern in this area. Garrett County Memorial Hospital provides adequate health facilities. New additions to all the public schools afford modern and adequate educational facilities.

Our Father's House is one of the oldest log churches in the nation still in use. This structure can be seen from Route 135 on Backbone Mountain at Altamont.

WHY SETTLE FOR Lless WHEN YOU CAN GET THE BEST FROM YOUR LOCAL DAIRY...

49 YEARS' EXPERIENCE—ESTABLISHED 1920

HIGHLAND PARK DAIRY

HARVEY WINTERS & SONS

Oakland, Md. Phone 334-3378

WE WELCOME YOUR VISIT OF INSPECTION

HAWKINSON TREAD SERVICE, INC.

FRED B. GLOTFELTY, Manager

U. S. Royal • B. F. Goodrich

McCreary Tires

Balanced Recapping

Keystone - Pennzoil Products

OAKLAND, MARYLAND

Dial 334-3911

THE *Liberty* TRUST COMPANY of MARYLAND

.... Built on Community Service

CUMBERLAND · LA VALE · SEARSTOWN · LONACONING · GRANTSVILLE

Member Federal Deposit Insurance Corporation

Member Federal Reserve System

Lake-Forest Camp Ground

Hot Showers • Boating
Flush Toilets • Fishing
Electric • Trailer Rentals

OUTDOOR LIVING AT ITS BEST ON DEEP CREEK LAKE
ROUTE 219
Write:
Lake Forest Camp Ground
Star Route
OAKLAND, MARYLAND • Phone 301—387-5522

—MAINTENANCE FREE COTTAGES—
ALL ALUMINUM — 2 FT. OVERHANG

Featuring all electric heat & appliances. Anderson thermopane windows, vinyl covered. Steel floor joists, 16" centers. Hardwood floors. Micarta cabinets in kitchen & vanity in bath. Large bath with tile walls & floor. Interior: vinyl covered dry wall & paneling. Many other optional features.

Built By
WILLIAM L. BERNARD
125 WHITE OAK DRIVE
McKEESPORT, PA. 15131
Phone: 678-2203
Also Choice Lakeview Lots 100'x200'

ESSO GASOLINE BURNER SERVICE
Esso
METERED TRUCK DELIVERY

HEATING OIL & KEROSENE
COMPLETE
FUEL NEEDS • FUEL OIL

Call 334-2678

OAKLAND OIL CO.
OAKLAND, MARYLAND

STARLITE MOTEL
one of
Garrett County's
Newest
North Edge of Oakland City
Rt. 219
Phone: 334-9434

219 DRIVE-IN THEATRE
Route 219 at Sand Flat
Oakland, Maryland
Phone 334-4331
2 Miles South of
DEEP CREEK LAKE

Kelly's Store

where you get service with a smile

- Antiques
- Fresh Meats
- Groceries
- Candies
- Home Baked Goods
- Produce

Also: 2 Bedroom Cottage for Rent

Rt. 219 at Deep Creek Lake
LAURA KELLY, *Owner*
Star Route
Oakland, Maryland

OUR FATHER'S HOUSE. Episcopal mission on Route 135 at the bottom of Backbone Mountain. Unique because of its setting and architectural design, it is built of chestnut logs and chinked with concrete. Built at a cost of $50, it is one of the last log churches in the East in use. Services start each Sunday at 11:15 a.m., from the first Sunday in June through Labor Day.

PENN ALPS, INC. Penn Alps is a non-profit organization dedicated to the improvement of living standards of the people of mountainous Garrett County. It encourages them to continue the pioneer crafts of their forefathers and through Penn Alps, these people are able to sell their products. Over 500 people are making crafts for Penn Alps.

A restored log cabin built in 1820 has been added to the grounds. The largest pottery kiln in Maryland has also been added at Penn Alps.

The building is located east of Grantsville along Route 40 next door to the historic Casselman Bridge and Casselman River. It was built in 1818. In addition to selling crafts in the souvenir shop, Penn Alps also operates a very fine restaurant featuring Dutch (Amish) foods, and a kindergarten for the children of the area. Guest rooms are also provided for the traveler.

The originator of this project is Dr. Alta Schrock, college professor and author. She serves as the executive in charge of the operation, but a board of directors composed of Mennonite and Amish citizens govern Penn Alps.

Penn Alps was first constructed as a stage coach stop.

PICNICKING: All state park and recreation areas—Crystal Spring at Mt. Lake Park—Bear Creek Hatchery —state roadside park locations: Rt. 40, 3 miles W of Grantsville; 2 on Rt. 219. 3.3 and 11 miles N of Oakland; Rt. 38, 5.5 miles E of Deer Park; Rt. 50, 4.5 miles W of Gorman.

Garrettland Realty

PHONES
(301)
334-9915

Nite & Weekends
334-3553
334-3271
334-3626
387-5976

215 S. Third St. (on Rt. 219)
Oakland, Md.

Deep Creek Lake Property
Country Real Estate
Businesses • Homes

THAYER'S BARN

Star Route
OAKLAND,
MARYLAND
387-5546

RESTAURANT
MIXED DRINKS
DANCING
12 MOTEL UNITS
BOAT DOCKS

Miller's
SANITARY MARKET, Inc.

WILLIAM E. NAYLOR

★ FRESH MEATS ★ GROCERIES
★ FRUITS AND VEGETABLES
★ FROZEN FOODS

DIAL 334-2176 or 334-2177

Sunday Hours — 9 a.m.-4 p.m.

TRY SAILING!

SUNFISH REBEL
SAILFISH RASCAL

ray Greene

SAILBOAT SALES & RENTALS
"TRI R" SALES, INC.
On Deep Creek at Nemacolin Motel
301—334-2384 412—351-2494
RESERVATIONS APPRECIATED

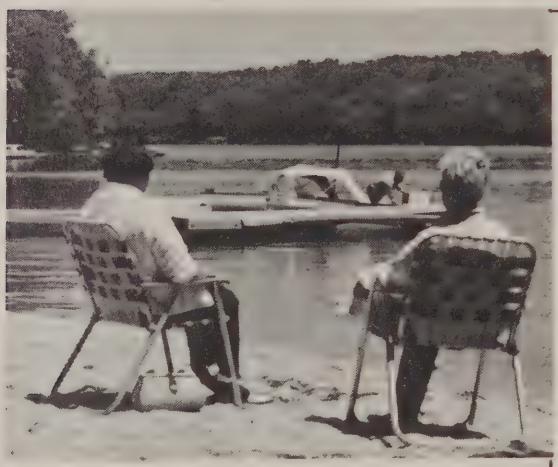

MOBILE MOTEL
DEEP CREEK LAKE

Moderate Rates.
Private Lake Area for Motel Guests.
Sandy Beach, Boating, Swimming, Fishing, Water Skiing.
Boat Docks.

(301) 334-4676
After June 1 Phone 387-6688
U.S. Rt. 219, Oakland, Md. 21550

HOME AND FARM
REAL ESTATE

Room 7 — Professional Bldg.
(old Garret Nat. Bank Bldg.)
Second Street
Oakland, Md. 21550

•

Licensed and Bonded

Deep Creek Lake Office On Route 219

•

W. D. CASTEEL, Salesman
CHARLES McINTIRE, Salesman
Office—(301) 334-9197
Home—(301) 334-2241
or
(301) 387-5768

—APPRAISAL SERVICE—

RUTH ENLOW LIBRARY, Oakland, Maryland—The newly enlarged and air conditioned Ruth Enlow Library has comfortable facilities for reading books, magazines and newspapers, listening to phonograph records, and viewing movies. New books are added weekly to the collection of 35,000 volumes. It's easy to borrow a recent best seller or a current magazine, get the books needed for school and college reading lists, identify birds and plants or learn about the history of this region. Teletype connections with the public libraries in Hagerstown and Baltimore provide access to a great variety of materials.

SAVAGE RIVER DAM. One of Maryland's largest dams—1,050 ft. long rising 184 ft. above the stream bed. The spillway discharges 100,000 cubic ft. of water per second. Stream flow from the dam is normally regulated by a concrete-lined tunnel 10 ft. in diameter and 1,170 ft. long. Twin sets of hydraulically operated slide gates control the flow.

Horseback riding is great fun in Garrett County with many scenic trails and overlooks.

SCENIC LIFT: Operates during vacation season at Wisp Ski Area, 3,750 ft. chairlift ride. Scenic observation tower with twelve mile panoramic view of Deep Creek Lake and Garrett County. Hiking and nature trails. Elevation: 3,080 ft. $1.00 per person per ride.

SKI wisp

. . . high in the Alleghenies

Deep Creek Lake, Md.

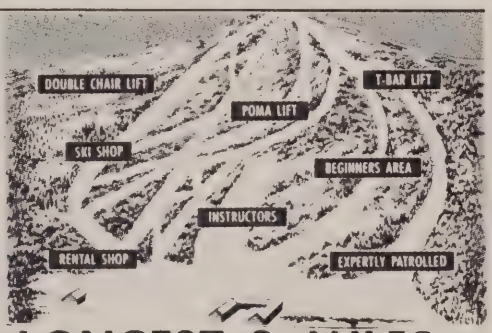

16 TRAILS . . . . . LONGEST 2 MILES

- NIGHT SKIING
- 3600 FT. CHAIRLIFT
- T-BAR — ROPE TOWS
- ALL NEW RENTAL SHOP FOR 71 SEASON
- TENNIS COURTS

Famous Winter Resort provides the Summer Tourist with Skeet and Trap Courts and Chairlift Rides to Top of the 3080′ Mountain. The Garrett Tower, 55′ Above Mountain Provides Scenic Views of Garrett County and Deep Creek Lake

Phone 387-5581

DEEP CREEK LAKE
OAKLAND, MD. 21550

AQUA PURA

Deer Park©

SPRING WATER

From the famous Boiling Spring, named for its turbulence, on the crest of the Alleghenies in the glades of Western Maryland.

For almost 100 years an exclusive complement to the renowned cuisine of the Baltimore and Ohio Railroad, testimony to its consistent excellence and a delicacy on the private Presidential Trains.

This same pure Deer Park Mountain Spring Water is now available to the general public through food stores everywhere.

DEER PARK SPRING WATER COMPANY, INC.

P.O. Box 1, Deer Park, Maryland 21527

SKIING: Wisp at Deep Creek Lake near McHenry, Md. overlooks Deep Creek Lake—open daily; Elevation: 3,080 ft.—Vertical rise: 600 ft.—4 major ski runs—challenging trails on 220 acres — longest run 2 miles — double chairlift 3,750 ft.—T-bar beginning at Wild Cat Spring will ascend to top—pomalift to summit—rope tow. Base lodge has cafeteria, ski rental and repair shop; ski apparel, accessories and equipment; Rudy's Ski Shop, Ski School—class, private, children's instruction. Western Maryland Ski Club's home slope—ski patrol unit—member of NSP system. Night skiing — snowmaking equipment.

Skiing is Garrett County's Number One Winter Sport.

SNOWMOBILE RACES—The Maryland State Snowmobile Championship Races are usually held in January. (1970 races were Jan. 17 and 18). The races are sanctioned by the United States Snowmobile Association and sponsored each year by the Deep Creek Volunteer Fire Department and the Deep Creek Snowmobile Club. The two day meet includes races on the speed oval, speed obstacle and cross country courses. Special classes include powder puff competition for the ladies. The 1970 purse was $2,000. This was an increase of

VANN'S MOBILE VILLAGE

- LAKEFRONT MOBILE MOTEL ACCOMMODATES 6
- COMFORTABLE, CONVENIENT VACATION LIVING
- BEAUTIFUL BEACH • CHILDREN'S PLAYGROUND
- BOAT AND SWIMMING DOCKS
- COVERED PATIO WITH FIREPLACES
- DAILY AND WEEKLY RATES
- BOAT RENTALS

For Reservations, Write: MRS. GLADYS VANNUCCI
VANN'S MOBILE VILLAGE
DEEP CREEK LAKE
OAKLAND, MARYLAND

Phone (301) 387-5211

MINNICH FUNERAL HOME

FRIENDSVILLE and
OAKLAND, MARYLAND

The H. Weber & Sons Company

OAKLAND, MARYLAND

Largest Greenhouses in Western Maryland

Open Daily 8 a.m.-5 p.m.
Closed Sundays

FLORISTS TRANSWORLD DELIVERY FTD SELECTED MEMBER

⅛ of a mile on Rt. 219 south of Oakland, then turn left

Telephone (301) 334-2147

135 DRIVE-IN RESTAURANT

MOUNTAIN LAKE PARK, MARYLAND

2 Miles East of Oakland on Route 135

Delicious Food

Dine in or Carry out Service

OPEN 6:30 A.M. - 10:00 P.M.

FRIDAY and SATURDAY 'Til 11 PM
JUNE SANDERS, *Hostess*

PHONE 334-9206

VOLKSWAGEN

FACTORY AUTHORIZED

SALES • SERVICE • PARTS

SERVING THE TRI-STATE AREA

PHONE

724-6310

CUMBERLAND VALLEY VOLKSWAGEN

Beachcomber MOTEL

Deep Creek's
Most Modest Priced

- Units from $6.50
- Weekly Rates
- Kitchenettes
- Cottage Rental
- Dock Facilities
- Television
- Picnic Tables
- Safe Private Beach
- Restaurants, Shopping and Riding Academy Nearby

Located on Rt. 219
At the Waters Edge.

McHENRY, MARYLAND

Phone 387-5596

W. H. Fratz

INC.

FUEL OIL — HOME HEATING
FURNACES & BOILERS INSTALLED
HOT AIR — HOT WATER
FREE ESTIMATES
TERMS AVAILABLE
826-8121
NR ACCIDENT, MD.

LAKESIDE AVIATION

A Division of Nicholson Air Service

Flight Instruction
Plane Rentals
Sightseeing Rides
Air Charter
Pilot Supplies
Sales and Service

826-8100 • 24 Hrs.

$800 in prize money over the previous year. Various races are held in both stock and modified classes.

SNOWMOBILING—The fun sport of snowmobiling is prevalent in Garrett County just like most other areas of the nation where a large amount of snowfall is realized during the winter. This exciting sport thrills both young and old and in the words of many has "brought many indoor sports fans to the great outdoors." A very active local snowmobile club, The Snowdrifters, was formed two years ago to promote snowmobiling activities in Garrett County. Special club races are held several times during the winter season in addition to the Maryland State Snowmobile Championship Races held annually. Snowmobiling is permitted in the Deep Creek Lake State Park. There are no specific areas designated just for snowmobiles and the operator must ride at his own risk. Snowmobiles are not rented at the park so one must bring his own. Machines may be rented at two private establishments near the park where trails are marked and insurance coverage and guidance are made available.

The new-found sport of snowmobiling can be enjoyed almost anywhere in Garrett County. U.S.S.A. sanctioned races are held annually.

NEW FRANCHISED DEALER
for
Lincoln Homes

CARETAKE

McHENRY, MD.

Phone 826-8287

Boys & Girls

Spend Your Vacation on a PONY RANCH!

Enjoy Riding, Hayrides, Swimming, Fishing, Hiking. Lots of fun and games. Sleep in a bunkhouse. Age Limit: 8-12.

For reservations, write
GREEN GLADE PONY RANCH, INC.
c/o Kenneth H. Maphis
Swanton, Maryland 21561

23 CHOICE LOTS — 210 FT. LAKE FRONT

To Be Sold In One Block

on HARVEY'S PENINSULA

2½ Miles East of Glendale Bridge

For Information Contact:
E. R. HOSTETLER, Hemlock Haven
On Peninsula on Saturday
Call: 301-729-3053
LaVale, Md. 21502
For Appointment

SINGLE LOTS AVAILABLE

EARL K. HARVEY, Owner
Phone 933-8041—Phoenix, Arizona

Write:
10651 Mission Lane
Phoenix, Arizona 85351

NEMACOLIN

GLENDALE ROAD NEAR RT. 219

A view from our half mile shore.

MOTEL

LODGE-BEACH
32 UNITS
ALL LAKE FRONT

Reasonable Rates

MARINA

- Sail Boats
- Power Boats
- Snowmobiles

RESTAURANT — COCKTAILS — SNACK BAR

YEAR 'ROUND FUN

Swimming • Hunting • Boating • Fishing • Ice Skating • Skiing

JOIN OUR MOUNTAIN CLUB

Low Initiation Fee
Launch Ramp — Boat Rental

SAILING SCHOOL • DOCKING SPACE

MOBILE HOME VILLAGE

Annual Lease Provides Water - Sewerage - Lighted Roads
Docking - Beach - Wooded Lot - Lodge Privileges

Buy A Year Round Second Home on Low Payments.

LOTS-COTTAGES FOR SALE — AID REALTY COMPANY

WRITE
NEMACOLIN
Oakland, Maryland 21550
or
Box 6444, Balto, Md. 21230

CALL
OAKLAND
301-387-5101
301-334-9889

CALL
BALTIMORE
WASHINGTON
301-752-1932
301-644-8927
301-727-1922

FOR INFORMATION — WRITE OR CALL THE ABOVE
Deep Creek Leisureland Corp.

Breath-taking Swallow Falls is another one of the natural beauties in Garrett County.

SWALLOW FALLS STATE PARK. Swallow Falls State Park offers visitors 7,400 acres of public land as well as camping and picnicking facilities. Attractions within the park include Muddy Creek Falls, (the highest water fall in Maryland), Swallow Falls and the site of the famous 1918 camp of Harvey Firestone, Henry Ford and Thomas Edison.

SWIMMING: Deep Creek Lake State Park—800 ft. sandy beach—lifeguards on duty during summer—self-service bath house—concession building—picnic area. New Germany State Park—13 acre lake with 600 ft. beach

Manor Builders Supply, Inc.

American Hardware STORES

Complete Line of Lumber and Building Supplies

CASH AND CARRY

(Formerly Browning's Hardware)

THIRD ST., OAKLAND, MD. **PHONE: 334-4907**

DOUGLAS W. SPAULDING
REAL ESTATE

A prudent investment in rural acreage can equal a lifetime of toil.

D.C.-Balto. Area—

P.O. Box 524
Upper Marlboro, Md. 20870
(301) 423-8885

Oakland Area—

P.O. Box 151
Mt. Lake Park
Maryland 21550
(301) 334-2733

GET THE MOST FOR YOUR HEATING DOLLAR

Dependable Service • Finest Quality • Competitive Pricing

PETERS FUEL CORPORATION

FOR UNEXCELLED AMERICAN PRODUCTS

PATRONIZE YOUR AMOCO DEALERS

334-2509 Oakland, Maryland

—lifeguards on duty during summer —picnic area—rental rowboats. State Park—43 acre lake with 400 ft. sandy beach—picnic area—rental rowboats and paddle boats—stone bath house and concession building—lifeguards on duty during summer months.

TENNIS—Mt. Lake Park Tennis Club, Mt. Lake Park, Maryland. 4 clay courts open to the public. Public welcome except during tournament week. Site of USLTA sanctioned Western Maryland championships. 49th annual tennis tournaments are scheduled August 5 through 9, 1970. Men's singles and doubles, women's singles, senior men's singles and doubles and mixed doubles. Contact: Mrs. George Deacon, Mt. Lake Park, Md. 21550, phone 334-4772.

Photos by Arthur Smiley, Ruthvan Morrow, Jr., Dale Morrow, Cumberland Times, Baltimore Sunpapers, The Republican Newspaper, M. E. Warren.

You'll never forget the quiet beauty of Deep Creek Lake, Garrett County's most beautiful vacation spot.

J&M FOOD MARKET

OAK STREET, OAKLAND, MARYLAND

COLD BEER TO GO

We Sell Armour Star Beef

OPEN SUNDAYS

GLEN ACRES

1½ miles east of bridge on Glendale Road

Drive in and choose your Camp Site

Private Lakefront Campsites

Beautiful Wooded Area

Boating • Swimming • Picnic Tables

$2.00 a Night (min.)

$.50 extra over 4

HARLAND BECKMAN

Swanton, Maryland

(301) 387-5149

JOHN J. BRENNEMAN

ACCIDENT, MARYLAND

Insured, Licensed Well Driller

Water System Installation

Septic Tanks

PHONE 826-8111

Serving Deep Creek Lake and All of Garrett County

WMSG

WESTERN
MARYLAND
SPORTS
GATEWAY

1050 KC AM • 92.1 MC FM

Oriole Baseball

WVU Football and Basketball

C. MELVIN KIGHT

DRY CLEANERS

We Clean and Press
Alter and Repair

119 East Center Street
Oakland, Maryland
Phone 334-3428

DEEP CREEK ESSO

Ward & Nell Clemens

• •

SERVICE STATION

GENERAL MERCHANDISE

Corner 219 & Swallow Falls Road

CUPPETT-WEEKS NURSING HOME

Licensed By State Department of Health

24 Hour Nursing Care

Affording Rest and Care to the Aged, Infirm, Paralytics and Convalescents

Moderate Rates

Pleasant Surroundings

Homelike Atmosphere

Accommodations Now Available

(301) 334-3289

706 E. Alder Street, Oakland, Maryland

S & H MARINA

SALES • SERVICE • RENTALS

DRY LAND MARINA – STORAGE

MFG – CRESTLINER – CENTURY – EVINRUDE OUTBOARD MOTORS – WATER SKIS & EQUIPMENT

387-5616

DEEP CREEK LAKE, OAKLAND, MD. 21550

GONDER'S CUT RATE

Patent Medicines — Cosmetics

Films — 24 Hour Film Service

Greeting Cards — Newspapers

Magazines — Sodas

Sandwiches — Cigarettes

Cigars

BEER

334-9807

2nd & Alder
OAKLAND, MD.

Westvaco

PINNACLE
BOOK
OFFSET

ACCOMODATIONS DIRECTORY

Cottages — Apartments — Mobile Homes

PLEASE MAKE ALL RESERVATIONS DIRECTLY WITH THE OWNERS OR MANAGERS! Cottages are rented by the week from Saturday to Saturday. Bring your own linens unless otherwise stated. For more accommodations see Index, page 61

Alpine Village____See Pages 2 and 3
Telephone (301) 387-5534

Arrowhead Resort_____See Page 28
Telephone (301) 387-5132

Baasland—Telephone (301) 334-4365. Mrs. Peder Baasland, Rt. 1, Oakland, Md. Quiet housekeeping cottage located between Deep Creek Lake and Swallow Falls, $65.00/wk., $5.00 ea. add'l over 4, from May 1, 1970. New dishes, electric range and refrigerator, bath w/tub, linens on request. Serve meals to hunters. Skiers welcome. Rooms by night or weekends.

Bell—Jay L. Bell. Telephone (301) 334-2632 or 334-2778. P.O. Box 255, Oakland, Md. 21550. Duplex. First unit has 2 bedrms. Automatic heat. Full bath, kitchen. Acc. 6, $95/wk/4, $5.00 each additional person. Large deck-patio. Second unit has 1 bedrm. Full bath. Kitchen. Auto. heat. Extra large livingroom with fireplace. Acc. 6, $105/wk/4, $5.00 each additional person. Large flagstone patio. No pets. Blankets and pillows furnished. Located on Lake Shore Road near Red Run. 100 ft. waterfront with dock. Good fishing, swimming and boating. Week-end and winter rates available.

Bellaire European Swiss Chalet—New for '69! Come and relax at our lake-front cottage at Deep Creek Lake, located near the breast of the lake. Telephone (301) 334-4570, Troy R. Gnegy, Route 2, Box 14, Oakland, Md. *All linens furnished, all electric baseboard heat.* 3 bedrooms, all electric kitchen, modern bath with shower, large family room (fireplace and TV), picnic area, private built-in U-dock, wonderful swimming. Located in quiet wooded section of lake. Accommodates 2 to 6. $150.00 per week. Off season rates, from Sept. 6 to May 24th—$110.00 per week. $5 each add'l person.

Blueberry Hill—Comfortable and private stone house on 15 acres with barn, 2 car garage, 4 bedrooms, 20x20′ livingroom, 16x16′ electric kitchen, utility room, bath with tub and shower, central automatic oil heat. Lovely lawns with picnic table, grill and hammocks under trees. On paved road, 5 minutes from Deep Creek Lake, marina, riding, airport, and Wisp Ski Area. Convenient to many lakes and state parks with excellent fishing and swimming, boating, golfing, archery, skeet and trap shooting, tennis and summer theater. Acc. 8, $150/wk/6, $10 ea. add'l. Henry S. Otto, 2918 S. Second Street, Arlington, Virginia 22204. Telephone (703) 522-1320.

Brooks' Cottage—Lakefront, private dock and beach. All electric kitchen. Dishes, silverware, cooking utensils provided. Livrm. w/fireplace, 3 bedrms., large porch facing lake. TV and shower. Acc. 2-6, $100/wk., $5 ea. add'l person. Labor Day—May 31, $75/wk. Contact R. Wayne Rouse, 9107 Anna Drive, Clinton, Maryland. Telephone (301) 868-5194.

Burnsworth, Bonnie_____See Page 27

Castaways—Star Route, Oakland, Md. Phone John Marple (301) 387-5562. 2 lake view cottages located along edge of Rt. 219, 2 and 3 bedrooms, living room, complete kitchen, shower bath, screened porches, picnic table, private dock on Deep Creek

Lake. Boat rental and fishing gear available opposite cottages. Cottages rent by the week from Saturday 4 p.m. to Sat. noon. Acc. 2-7, $65/wk/2, $5 ea. add'l person.

Crooked Oak Cottages—Phone 301-387-5274. Mrs. Alfreda Hokaj, R.D. 2, Box 117, Swanton, Md. Winter: Phone 412-379-8071, 510 First St., Donora, Pa. 3 cottages w/auto. gas heat, TV, free boat anchorage, counter top kit. units. Located on Beckman's Peninsula. Only 350 ft. to lake. On 2¼ wooded acres w/playground. 130 ft. of lakefront. STONE: w/patio, bath/shower. Acc. to 8 $120/wk/6. 2 bedrms., kit., livingrm. CENTER: Shower/bath, 2 bedrms. Acc. 8. $110/wk/6. LARGE STONE: $145/wk/4 Acc. to 12. Patio, 3 bedrms., bath/shower, 17'x19' living-dining rm., alcove kit. Utility rm. w/washer/dryer and commode. All cottages $10 each add'l in excess of limit and $5 per person extra per wkend. Special rates for large immediate families.

Enlow, Vesta—Telephone (301) 387-5732, Deep Creek Lake, Oakland, Maryland. Six lakeside housekeeping cottages—open all year. Acc. 2-6, $85/wk. Two bedrooms, bath, fireplace, cooking facilities, private beach and dock near stores and boats. Will rent overnight.

Gilbertson, Warren E.—704 Gail Avenue, Rockville, Md. 20851. (301) 762-1471, or 762-2179. All year lakefront cabin on Marsh Hill Road across from WISP. Modern kit., dishwasher, bath w/shower, rotating TV antenna (your TV), firepl., pri. dock, swings, outdoor grills, lg. porch, 3 bedrms., acc. 6-10, $175/wk/6, ski season rates available upon request.

Glen Acres—Telephone (301) 387-5149. Harland Beckman, Swanton, Md. 2 cottages, ea. accommodates 6, $110/wk/4, $5 ea. add'l., modern, lakefront, located in wooded area of Beckman's Peninsula, 2 bedrms., livrm., w/fireplace and kitchen combined, bath/shower, TV, dock, swimming, safe sandy beach.

Houghten's Cottages—Mrs. Robert L. Houghten, 5309 DuVall Drive, Westmoreland Hills, Washington, D.C. 20016. Phone (301) 656-2275. Lake Address—write Star Route, Oakland, Md. 21550, or phone (301) 387-5658. Three 2 bedrm. cottages, 300' lakefront, private beach and docks, 3 beautiful acres for children to play. Acc. 4-10, $90/wk/up. All electric kitchens, bath, shower, fireplaces. Located ¾ mile south of McHenry on Route 219.

Kelly's Cottage—2 bedroom cottage for rent. See page 44 under Kelly's Store.

Kildow—Mrs. M. V. Kildow, 101 East Water Street, Oakland, Md. Phone (301) 334-2467. Acc. 2-5, $80/wk. 2 bedrms., Livingroom-kitchen combination, bath, TV, quiet, lake facilities.

Kindschi—Mr. and Mrs. G. G. Kindschi, R.D. 4, Box 542, Deer Park, Maryland 21550. Phone (301) 334-4228. Acc. 2-6, $100/wk/4, $7 ea. add'l. person. Located on Paradise Point. Each modern unit has 2 bedrms., bath/shower, large livingroom, electric heat, dining-kitchen alcove, laundry facilities, private dock, safe swimming, sundeck, TV.

Konicki, Andrew J.—Marianna, Pa. 15345. Tele. 267-3077. Modern lakefront cottage has 2 bedrooms, bath, large livrm., fireplace, 16x16 comb. dining-kitchen. Accommodates 2-6, $90/wk/2-4, $100/wk/6, private beach and dock. Pink cottage located near marina convenient to lake shopping.

Lake Aire—Earle J. Hershman, Mt. Lake Park, Md. 21550, (301) 334-3453. 3 bedroom white frame cottage, 1½baths, television, fireplace, electric kitchen, carport and gas heat. Acc. 2-8, $100/wk. Also 2 bedroom log cabin, bath, kitchen, television and oil heat, carport. Acc. 2-4, $60/wk., both have private dock, waterfront privileges, fishing paradise, located ½ mile from State Park on Glendale Road. Also Mobile Home Court and Sales.

Light House—Owner—Louis Guerra. Phone (412) 884-6516 or (412) 653-3868. For Deep Creek Lake rentals —Mrs. Alfreda Hokaj, telephone (301) 387-5274, Swanton, Md. Panoramic view of Deep Creek Lake (Beckman's Peninsula). Two apart-

ments, electric heat, 1-2 people, $125/wk., 3-7 maximum, $150/wk. 5 bedroom apartment, completely carpeted, wood burning fireplace, $225 minimum/weekly. All apartments are modern with electric kitchens, and ceramic tile baths. Cooking and eating utensils supplied. 200′ lakefront, extra large dock for sunbathing, swimming and fishing. Large patio near lakefront. 1/3 of rent required as down payment with reservation.

Lor-Michele—Enjoy yourself in a new white cedar log cottage at Deep Creek Lake. 3 bedrooms, large family room with huge fireplace (native rock), 21 inch T.V. All electric kitchen, bath with tub and shower, porch, flagstone patio in rear. Colored flagstone patio with covered breezeway for cookout. Linens, silverware, dishes, pots and pans furnished. On one and a half acres. Private wooded section. Lake accessories. June 15-Sept. 7—$135/wk. Off season, $100/wk. Contact Michael James, 9707 Glen Avenue, Silver Spring, Maryland 20910. Phone (301) 585-4362, Wednesday, Saturday and Sunday, anytime. Evenings, after 6:00 p.m.

Marsh Hill Cottages—Telephone (301) 387-5501. P.O. Box 34, McHenry, Md. 21541. Cottages acc. 4-6, $100 per week. Two bedrms., bath, electric kitchens, completely equipped, paneled livrm., dock facilities and all linens furnished. Located on quiet side of lake. Season rates available.

Merrimacs — Phone (304) 636-2066, George McLaughlin, Elkins, W. Va. Acc. 8, fully furnished inc. outboard. (No linens.) $150/wk., June. $200, 2 or more weeks only, July & August. Thistle sailboat for rent or sale. Divingboard, towers, swing. 2 docks shared by 2 cottages.

Moonlit Waters—Modern cottages on Beckman's Peninsula, Deep Creek Lake. Acc. to 7. Large cottage has 3 bedrms., kitchen, bath/shower, fireplace, dock. Second cottage has 2 bedrms., same facilities. 1 mile to state park, boating, swimming, fishing. Mrs. La Verna Wilson, 206 West Green Street, Connellsville, Pa. Phone (412) 628-8132, after 9 p.m. Both cottages accommodate 7 people.

Nuce—Mr. Clarence B. Nuce, 13003 Turkey Branch Parkway, Rockville, Md. After 4:30 p.m. phone 301-942-8093 or Oakland, Md. 301-387-5969. Cottages on Lake Shore Road on Deep Creek Lake. Near Rt. 219 bridge toward the Red Run area. Lake front with wade-in beach, private dock. All cottages have outside picnic table, utilities and TV furnished, bath hot/cold. Basic essentials provided (except linens), one blanket per bed furnished. Fishing boat with motor available. NO PETS! FRAME COTT.: $120/wk/6 plus $10 each add'l. Acc. 8. 2 bedrms, livingrm w/sectional sofa, refrigerator and bar, baseboard heat and shower bath. STONE: $120/wk/6 plus $10.00 ea. add'l. Acc. 8. 2 bedrms. 1 double bed, two sets of bunks. Livrm/w/stone fireplace and hideaway bed. Built-in kit./w/refridg./gas stove and bar. Shower bath. REDWOOD: $175/wk/6 plus $12.50 ea. add'l. Acc. 8. Year around acc. Elec. baseboard heat. 3 bedrms., livrm./stone firepl. and hide-a-bed. Elec. kit. w/refridg. Bath w/tub/shower. Breezeway. Available wkends or for winter ski season.

Railey's_____See Page 15
Phone (301) 387-5533

Red Run Lodge—Telephone (301) 334-2747. Mayhew Inn Road, Oakland, Md. Furnished housekeeping cottages with accommodations by day or week. Restaurant with delicious home cooking. Swimming, boating, fishing in Red Run Area of Deep Creek Lake. Friendly atmosphere.

Renton—Telephone (301) 387-5193. Carl Renton, 928 Locust Avenue, Pittsburgh, Pa. 15234. Phone (412) 563-0285. 2 modern housekeeping cottages, 2 bedrms., circulating heater, gas range, bath with shower, 175 ft. lakefront with buoys, private dock—each cottage lighted, boat, safe swimming, gym set. $105/wk/4, $7.00 ea. add'l to 6.

Sines, Edgar C.—Phone (301) 334-2959, Route 1, Box 414, Oakland, Md. 21550. One cottage with 3

rooms and bath, gas range for cooking, wooded area. Excellent water. Located near Swallow Falls State Park and Deep Creek Lake. Also 3 mobile homes, completely furnished, including linens and utensils. Automatic oil heat. Quiet area, good for children to play. All units have complete baths. Baby sitter available. $40-50-60/wk.

Smith, Edgar A. Telephone Maryland (301) 387-5283, or Pennsylvania, (717) 263-2853 or 352-2192. Box 99, Chambersburg, Pensylvania 17201. Lakeside cottage located on Harvey's Peninsula at Deep Creek Lake, $100/wk. Sundeck, modern kitchen, bath/shower, boat dock, fishing, swimming. Acc. six.

Sun Cove Cottages—Telephone (301) 387-5608, Star Route, Oakland, Md. 2 modern housekeeping cottages, $80-$100/wk. Electric kitchen, automatic heat, bath/shower, outdoor patio, boat available, private dock, fishing, swimming, boat dockage for rent. *No dogs please.*

Sunset Beach—Between Bridge and Information Booth at Deep Creek Lake on Route 219. New modern cottage, can be used as one or two units, each with accommodations for six, stone fireplaces, all electric kitchens, oil furnaces, private swimming, dock, boat and motor. Boat dockage, speed boat rides and lake tours available. Ted Riffle, 319 Hamilton Avenue, Greensburg, Pa., 834-6137, (412) 834-3876. Star Route, Oakland, Maryland 21550. Telephone (301) 387-5803.

Timwid's Cottages------See Page 42
Phone (301) 387-5523

Vann's Mobile Village---See Page 49
Phone (301) 387-5211

Wisp Spring—2 cottages on wooded 5 acres, each sleeps 9. Property ultimate in beauty and privacy, two ponds perfect for swimming. Each $180/wk. Off season rates. Winter rental available. Near McHenry and WISP. Phone James Egan, 301-762-0242 or Robert Dougherty, 301-656-5686. Address — 8813 Cold Spring Road, Potomac, Md. 20854.

INDEX AND DIRECTORY

Page

ACCOMMODATIONS
MOTEL—HOTEL

Alpine Village ---------- 2&3
Telephone (301) 387-5534
Arrowhead Resort ---------- 28
Telephone (301) 387-5132
Beachcomber Motel ---------- 50
Telephone (301) 387-5596
Brown's Mobile Court ---------- 42
Telephone (301) 387-5523
Casselman ---------- 17
Telephone (301) 895-5266
Deep Creek Lodge ---------- 34
Telephone (301) 387-5568
Dreamland Motel ---------- 27
Telephone (301) 334-2196
Lake Breez Motel ---------- 18
Telephone (301) 387-5564
Lake Side Motor Court ---------- 22
Telephone (301) 387-5566
Maryland Motel ---------- 10
Mobile Motel ---------- 46
Telephone (301) 334-4676
Motel Oak-Land ---------- 7
Telephone (301) 334-2602
Nemacolin Lodge ---------- 52
Oak-Mar Motel and Restaurant -- 29
Panorama Motel ---------- 30
Point View Inn----Inside Front Cover
Telephone (301) 387-5555
Railey's Cottages ---------- 15
Telephone (301) 387-5533
Starlite Motel ---------- 44
Thayer's Barn ---------- 46
Telephone (301) 387-5546
Town Motel ---------- 37
Telephone (301) 334-3955
Will O' The Wisp Resort ------- 12
Telephone (301) 387-5503
Vann's Mobile Village ---------- 49
Telephone (301) 387-5211
The Village Inn ---------- 5

AIRPORT

Garrett County Airport ------- 50
Telephone (301) 826-8100

AMBULANCE SERVICE

John O. Durst Funeral Home -- 24
Telephone (301) 334-3388
Minnich Funeral Home ------- 50
Telephone (301) 334-2166

Page

AMUSEMENTS
Double G Ranch ---------- 19
Garrett County Playhouse ---- 39
Oakland Country Club -------- 31
Telephone (301) 334-9800
219 Drive-In Theatre --------- 44
Western Trails ---------- 25

ANTIQUES
Offutt House ---------- 27

APPAREL
Army-Navy Discount Store --- 42
Marvin's Men's Wear --------- 10
Rudy's ---------- 8
Telephone (301) 334-2654
The H-P Stores -------Back Cover

AUTOMOBILES, SALES, SERVICE
Bowman's Esso Servicenter --- 36
Cumberland Valley Volkswagen 50
Deep Creek Esso ---------- 56
Shaffer Ford Sales ---------- 25
Sharps Chevrolet ---------- 24
Telephone (301) 334-3928
Ray Teets Garage ---------- 14
Telephone (301) 334-2137
Ralph Pritts and Sons -------- 21
Telephone (301) 334-2101

BAIT
Johnny's Bait House ---------- 39
Telephone (301) 387-5562

BANKS
First National Bank --------- 4
Telephone (301) 334-9471
Garrett National Bank ------- 1
Telephone (301) 334-9483
Liberty Trust Company ------ 43

BEAUTY SALONS
Bonnie's Beauty Salon -------- 27
Joan's Beauty Shop—Telephone (301) 334-3309, after June 1—(301) 387-6691

BEVERAGES
Deer Park Spring Water Co. --- 48
Coca-Cola Bottling Company -- 55
Garrett County Liquor Store—Telephone (301) 334-3886, Rt. 135 East of Oakland, Md. Hours: 10 a.m.-8 p.m. daily except Sunday.
Pepsi-Cola Bottling Co. of Maryland ---------- 14

BOAT DEALERS
Bill's Marine Service --------- 35
Telephone (301) 387-5536
Bowman's Marina ---------- 13
Telephone (301) 387-5677
Deep Creek Boat Company --- 10
Telephone (301) 387-5151

Page

Douglass Boat Company ------ 19
S & H Marina ---------- 56
Tri-R Sales, Inc. ---------- 46

BUILDING MATERIALS
Fred E. Beachy Lumber Co. --- 37
Telephone (301) 334-3258
Jerry Paugh ---------- 27
Manor Builders Supply -------- 53
Oakland Lumber Company ---- 30
Telephone (301) 334-3933

CAMPS
Green Glade Pony Ranch ----- 51

CAMPSITES
Glen Acres ---------- 56
Hideaway Hill ---------- 42
Telephone (301) 387-5667
Lake Forest Camp Ground ----- 44
Western Maryland Campsites -- 14
Western Trails ---------- 25

CHURCHES
Mt. Top Ministerial Association:
Church of the Nazarene, 8th and Alder Sts., Oakland, Md. Pastor Donald L. Green, Sunday School, 10 a.m. worship services, 11 a.m., 7:30 p.m., and Weds., 7:30 p.m.
Deep Creek Baptist, see page 42.
Mt. Top Youth for Christ. Mailing address, P.O. Box 335, Oakland, Md. 21550. Office—Alder St., Oakland. Phone 334-9244, Thomas D. Crogan, director, Rt. 1, Box 219, Leighton Drive, Oakland. 334-2673. Rallies—2nd Sat. at Northern High School, Accident, Md., 7:30 p.m. 3rd Sat., Southern High School, Oakland, Md. 7:30 p.m.
Oak Park Church of the Brethren, Oakland, Md. Rev. Galen Fike, Pastor. Sunday School, 10 a.m.; Worship, 11 a.m.
St. Mark's Evangelical Lutheran Church, Second and Center Streets, Oakland. Rev. Mr. William E. Fox, Pastor. Matins, 8:30 a.m.; Sunday Church School, 9:30 a.m. The Service, 11 a.m.
St. Matthew's Episcopal Church, 2nd and Liberty Sts., Oakland, Md. 334-2510. The Rev. W. Shelby Walthall, Holy Communion, 8 a.m.; Morning Prayer and Church School, 11 a.m.

Page

St. Paul's United Methodist Church, 316 E. Oak St. (U.S. 219 at 4th St.), Oakland, Md. Lawrence Sherwood, Pastor. Telephone 334-2391. Summer Worship Service, 8:30 a.m.; Sunday School, 8:30 a.m.; Second Worship, 10:45 a.m.

Pine Grove Church of the Brethren, Swallow Falls. Rev. Donald Matthews, pastor. Sunday School, 10 a.m.; Worship, 7:30 p.m.

Oak Grove Church of the Brethren, near McHenry. Donald Matthews, pastor. Sunday School, 10 a.m., Worship, 11 a.m.

Assembly of God (Full Gospel) Deer Park, Md. Rev. Walter H. Leake, pastor. Sunday School, 9:45 a.m.; worship, 10:45 a.m., Evangelistic Service, 7:30 p.m.; Bible Study and Prayer Service, Weds. 7:30 p.m.; CA Youth Service, Friday, 7:30 p.m., Hymn Sing, 3rd Saturday of each month, 7:30 p.m.

Interdenominational State Park Services, Visiting State Park Chaplain visiting all day on Saturdays conducting vesper services (Interdenominational) 7:30 p.m. Deep Creek State Park and 8:30 p.m. Swallow Falls State Park. Sponsored by the Mt. Top Ministerial Association.

CITY OF OAKLAND

Mt. Top Chamber of Commerce ---------- 27

CUT RATE

Gonder's Cut Rate ---------- 56

DAIRIES

Deep Creek Creamery—Fike's - 30
Highland Park Dairy --------- 43
Queen City Dairy ---------- 31

DRUG STORES

Englander's Pharmacy -------- 6
Gregg's Pharmacy ---------- 11
Proudfoot's Oakland Pharmacy 26

EMERGENCY NUMBERS

Garrett County Memorial Hospital — Telephone (301) 334-2155. The Garrett County Memorial Hospital urges visitors to consult local physicians about minor injuries and to use the emergency room only for emergency cases.

State Police—Dial Operator

Oakland Police — Telephone (301) 334-2100

Sheriff's Office — Telephone (301) 334-2400

Oakland Fire Department—Tele-Phone (301) 334-3535

Ambulance Service—See Directory

Physicians—

Dr. Joseph Alvarez
Oak and Eighth Streets
General Surgery
Telephone (301) 334-2521

Dr. James H. Feaster, Jr.
Second Street
Telephone (301) 334-2500

Dr. B. L. Grant
Third Street
Telephone (301) 334-2191

Dr. Herbert H. Leighton
Fifth and Oak Streets
Telephone (301) 334-2555

Dr. A. E. Mance
Third Street
Telephone (301) 334-2200

Dr. Terrence Thomas
Garrett County Memorial Hospital
General Surgery
Telephone (301) 334-2155

FLORISTS

H. Weber and Sons ---------- 50
Jan Florists ---------- 10

FLYING

Lakeside Aviation ---------- 50

FURNITURE & APPLIANCES

Kelly's Appliance ---------- 24
Telephone (301) 334-2926
Rolyans ---------- 24
Telephone (301) 334-2188

GAS-OIL—DISTRIBUTORS

Fratz, W. H. ---------- 50
Oakland Oil Company --------- 44
Peters Fuel Corporation ------- 54

GIFTS

Malone's Gifts ---------- 30

GROCERS

Browning's Foodland --------- 16
J & M Market ---------- 55
Kelly's Store ---------- 44
Miller's Market ---------- 46
Walt's General Store—
Inside Back Cover

Yoder's Locker Plant ---------- 41
HARDWARE
Manor Builders' Supply ------ 53
Naylor's ---------- 20
Telephone (301) 334-3923
HOME AND PROPERTY MAINTENANCE
Caretake ---------- 51
HORSEBACK RIDING
Double G Ranch ---------- 19
Green Glade Pony Ranch ----- 51
Western Trails ---------- 25
INSURANCE
Gonder's ---------- 34
Kight's ---------- 10
LAUNDRY-CLEANING
C. Melvin Kight ---------- 56
Maytag Highlander Center ---- 10
LOG CABINS AND COTTAGES
Bellaire Log Cabins ---------- 25
Bernard, W. L. ---------- 44
MOBILE AND PRE-BUILT HOMES
Ralph Pritts and Sons -------- 21
NURSING HOME
Cuppett-Weeks ---------- 56
PAPER MANUFACTURING
Westvaco ---------- 57
PLUMBERS-ELECTRICIANS
A. D. Naylor and Company ---- 20
Shirer, W. E. ---------- 14
RADIO
WMSG ---------- 56
REAL ESTATE
Garrettland Realty ---------- 45
Telephone (301) 334-9915
Earl K. Harvey ---------- 51
Home and Farm Real Estate -- 46
Telephone (301) 334-9197
Piney Mountain Corporation --- 40
Telephone (301) 334-9322
Paugh, Jerry ---------- 27
Sky Valley ---------- 38
Telephone (301) 334-9915
Spaulding, Douglas ---------- 54
Strout Realty ---------- 27
Telephone (301) 334-9070
RESTAURANTS
Allegheny Room ---------- 26
Chimney Corner ---------- 19
Telephone (301) 334-2040
Cornish Manor ---------- 10
Oak-Mar Motel and Restaurant- 29
Penn Alps ---------- 41
Telephone (301) 895-5171
Point View Inn--Inside Front Cover
Red Run Lodge (see cottage directory) (301) 334-2747
Route 135 Drive-In Restaurant- 50
Telephone (301) 334-9206
Will O' The Wisp Resort ----- 12
Telephone (301) 387-5503
SEWING SUPPLIES
Germain's Sewing Center ----- 39
Telephone (301) 334-2560
SHOES
Family Shoe Store ---------- 39
Gortner's Store ---------- 34
SHOPPING CENTER—MISC.
Deep Creek Shopping Center -- 28
J. W. Jackson 5 & 10 --------- 23
Oakland Discount Sales ------ 24
SKIING, SNOWMOBILE RENTALS, SLEIGH RIDES
Double G Ranch ---------- 19
WISP Ski Area ---------- 47
Telephone (301) 387-5581
SNOWMOBILE DEALERS
Bill's Marine Service --------- 35
Bowman's Esso Servicenter --- 36
Bowman's Marina ---------- 13
Deep Creek Boat Company ---- 10
S & H Marina ---------- 56
SPORTING GOODS
Johnny's Bait House --------- 39
Manor Builders ---------- 53
STATIONERY
Oakland Stationery Store ---- 17
STONE PRODUCTS
Vetter Brothers ---------- 14
TIRES
Hawkinson Tread ---------- 43
TREES
Mt. Top Tree Farm ---------- 42
UTILITIES
Pennsylvania Electric Co. ---32-33
Potomac Edison Company ----- 34
WELL DRILLING
Dilley Drilling ---------- 24
John J. Brenneman ---------- 56

ZIP CODES

Oakland, Md. Area 21550
Deer Park, Md. Area 21550
Swanton, Md. Area 21561
McHenry, Md. Area 21541
Accident, Md. Area 21520

Deep Creek Lake Area is served by five Post Offices. (Oakland, Deer Park, Swanton, McHenry, and Accident.) There is no such Post Office as Deep Creek Lake. Be certain you know correct Post Office before mailing.

WALT'S

GENERAL STORE

"If we don't have it, we will get it for you"

DEEP CREEK LAKE

McHENRY, MARYLAND

Phone 301—387-5525

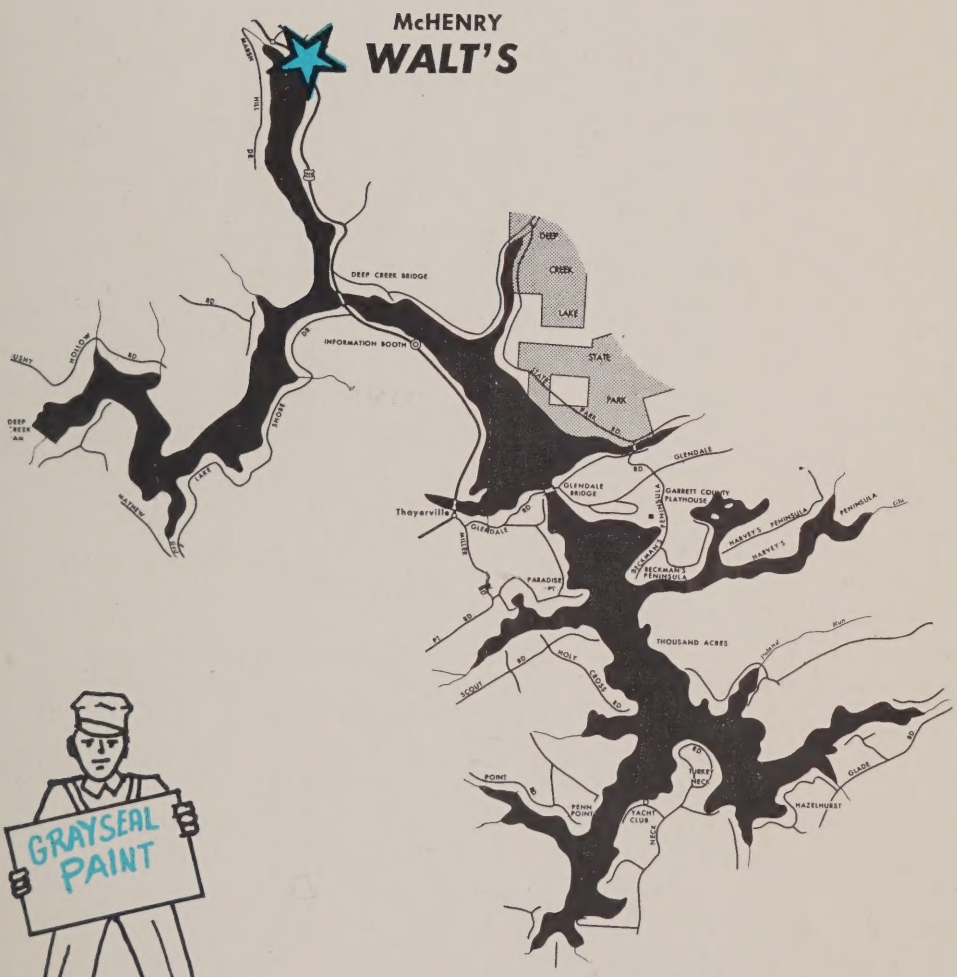

For All Your Needs On Deep Creek Lake

12.065.59

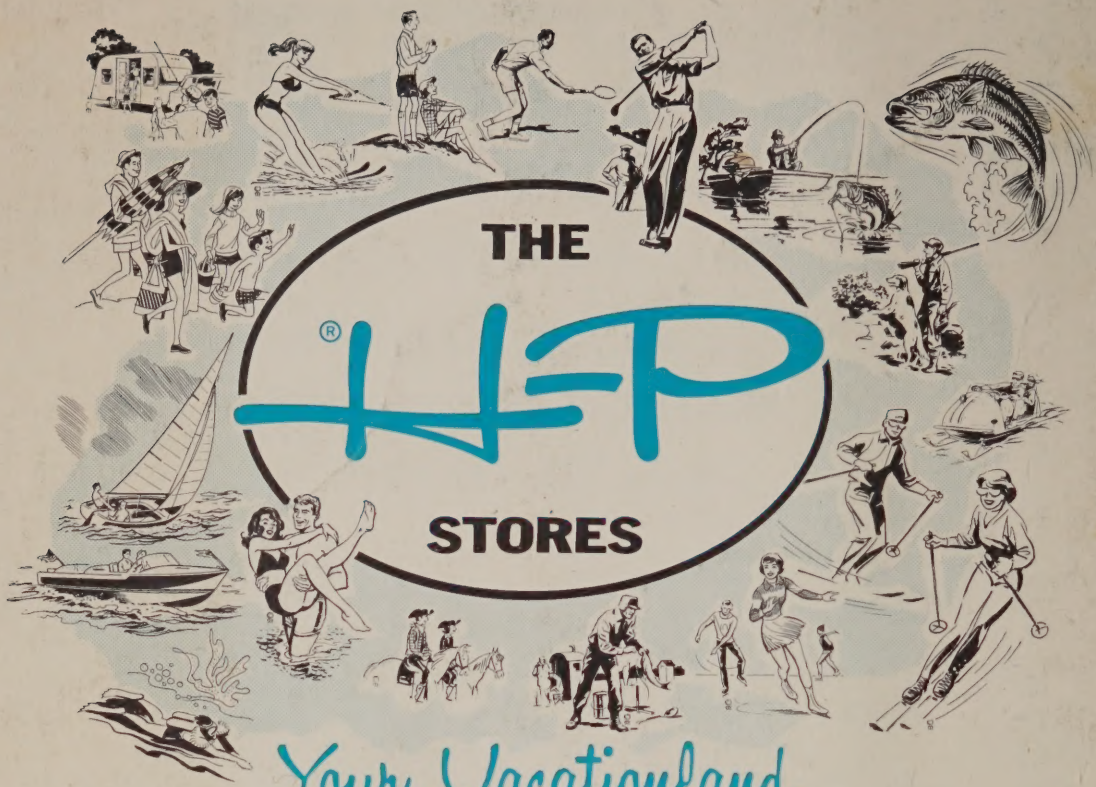

Your Vacationland Department Store

Geared to supply your needs for a fun-filled vacation!

Thrift meets fashion at Garrett County's largest Department Store, featuring complete and extensive selections of family Sportswear, Swimwear, Sandals and Canvaswear, Linens and Housewares.

H-P quality is consistently better, H-P prices are consistently lower!

At the corner of Second and Green Streets in Oakland and in twenty-seven other progressive communities.

Store Hours: 8 to 5 Monday, Tuesday, Wednesday, Thursday & Saturday. 8 to 9 Friday.

1970 GCHS T 23 08